Property of Penna. State Library, Harrisburg, Pa. Not to be Taken from the Library.

OUR STATE ARMY AND NAVY JOURNAL

Devoted to the Interests of the National Guard of Pennsylvania

(*Copyrighted*)

VOL. XV. NO. 4, PHILADELPHIA, MAY, 1912. TERMS $1.50 Per Year in Advance. .15 Per Copy.

THE LATE COLONEL P. D. PERCHMENT, FOURTEENTH INFANTRY

Lehigh Brand

IS THE STANDARD FOR

FINENESS, STRENGTH AND DURABILITY

MILLS:

Ormrod, 1, 2 and 3.....Pennsylvania	New Castle, 1 and 2....Pennsylvania
West Copley.....Pennsylvania	Wellston .....Ohio
Fogelsville .....Pennsylvania	Mitchell, 1 and 2.....Ind.
Mason City.....Iowa	

Capacity 11,000,000 Barrels Yearly

USED AND RECOMMENDED BY

ARCHITECTS, ENGINEERS, AND U. S. GOVERNMENT, FOR HIGH CLASS ENGINEERING WORK : : : : : : :

Lehigh Portland Cement Co.

OFFICES:

Young Bldg., Allentown, Penna.
Pennsylvania Bldg., Philadelphia, Penna.
6 Beacon Street, Boston, Mass.
People's Gas Building, Chicago, Ill.
Lawrence Trust Bldg., New Castle, Penna.

BE INDEPENDENT!

When you are required to give a surety bond, assert your independence, purchase a corporate surety bond and avoid being under obligations to a personal surety.

WE ISSUE SURETY BONDS

The Title Guaranty & Surety Co.

L. A. WATRES, President JOSEPH A. SINN, Vice President
MAJOR GORDON SCOTT, N. G. P., Superintendent of Agencies

Home Office: SCRANTON, PENNSYLVANIA

PHILADELPHIA OFFICE:

206-207 Pennsylvania Building,
HARRIS J. LATTA, Resident Manager

PITTSBURG OFFICE:

342-344 Henry W. Oliver Building,
EDWARD BALL, Resident Manager

Agents at all county seats and in all principal towns throughout the United States

TREXLER LUMBER CO.

LONG AND SHORT LEAF

YELLOW PINE

Rough Dressed

MILL OR STOCK SHIPMENT

HOME OFFICE: ALLENTOWN, PA.

BRANCH OFFICES { New York City, Pittsburgh, Pa., Norfolk, Va., Sumter, S. C., Hattiesburg, Miss.

YARDS { Newark, N. J., Allentown, Pa. MILLS { Prentiss, Miss, Allen, S. C.

"THE PROMPTEST SHIPPERS OF YELLOW PINE"

We Fed the Poultry Show At the Great Allentown Fair

And the Superintendent reports to us as follows:

It pleases me to state to you that with over four thousand birds to feed here this week and with hundreds of the best poultry and pigeon people of the Eastern United States in attendance, your seed gave unqualified satisfaction, both to myself and them.

Very truly yours,
Signed: W. THEO. WHITTMAN, Supt.

Write for prices and samples of No. 1 Scratch Feed and Purity Poultry Mash.

MINER HILLARD MILLING CO.
WILKES-BARRE, PA.

You will have no ROOF TROUBLES to worry about when your building is covered with

EHRET'S SLAG ROOFING

IT **is the best Fire Retardant**
(Fire Insurance People say so)
needs no repairs
(Our 55 years' experience proves this)
is guaranteed ten years
(And WE make good our guarantee)

WARREN-EHRET COMPANY

ESTABLISHED 1852

PHILADELPHIA Home Office
BALTIMORE PITTSBURGH SCRANTON
WASHINGTON, D. C. TRENTON NORFOLK, VA.

MEMORIAL DAY THOUGHTS

By William J. Wells, Department Inspector, Pennsylvania Department, G. A. R.

"That the beautiful and patriotic custom of paying tribute to the fallen heroes of our country is purely an American idea is a common error, for so did the peoples of ancient nations. They did not wait even to honor their military heroes till after they became a revered memory, but on their return from war in which they had sustained the honor of the nation, they were met by the outpourings of the people, who in grateful recognition of their services, strewed their pathway with flowers. With us the strewing of spring's bright emblems of nature's most beautiful creation upon the last resting place of the soldier, his weary marches, his trials and tribulations over, began in the Southland, where the patriotic women gratefully remembering him who fought so heroically for a cause—mistaken shall we say?—but still very dear to them, essayed to express their admiration of the men who had offered up their all—their lives—for the 'Lost Cause,' by strewing them over with beautiful flowers!

"Not to be behind in this patriotic duty, when General John A. Logan, who was the Commander-in-Chief of the Grand Army of the Republic at that time, saw the honor paid to the memory of those who had fought so nobly to destroy this Union, bequeathed to us by our fathers, resolved, that he who had fought most heroically for its preservation should not be less honored. To carry out his noble purpose, he issued a General Order, designating the 30th day of May in each and every recurring year as the time in which the loyal people of the nation, saved by the sacrifices of its noblest sons, should express their appreciation of the services of 'The Boys in Blue,' as a counter to the honors paid to the 'Boys in Gray.' A somewhat antagonistic spirit, at first, and, for many years, followed these two acts of the South and the North, and, by many, it was considered sacrilege to lay a flower upon the grave of a 'Yankee,' or a 'Rebel,' but, as time and a better feeling grew apace, and the aspirities of 'The War' grew less, those designations, slowly, but surely, faded into the dim past, and, to-day, very little, if any, distinction is made between 'The Boys' and all are blended into 'The Blue'

MAJOR ARCHIBALD WILLINGHAM BUTT, U. S. A.

By Edward Porter.

—Courtesy of the War Department.

THE LATE MAJOR ARCHIBALD W. BUTT, U. S. A.,
One of the Hero-Victims of the Titanic Disaster.

A Soldier's Death! Perchance it may be said
That he who swears to serve his native land
Most fittingly should die 'mid battle's mighty roar.
O, say not so! To save is nobler than to slay.
You lived as soldier should; and so you died:
Strong, gentle; firm, yet kind. Without reproach
You lived, and without fear you perished:
A good knight, tried and true, belov'd by all.
In Peace and War you served most faithfully:
And 'twas in War you died, leading a hope forlorn
Against the Powers of Nature. A Soldier's Death!

This tribute to the President's military aide, one of the hero victims of the Titanic disaster, is reproduced from "Arms and the Man." The writer, Edward P. Dechert, of Philadelphia, is a nephew of the late General Robert P. Dechert, First Brigade, N. G P., and a cousin of Colonel John Biddle Porter, U. S. A.

and 'The Gray,' and a grateful nation on 'Memorial—Memory—Day' seek only to honor all as the nation's dead, the bitterness and the hatred having passed away, to be succeeded by peace and love.

"Shall this beautiful custom pass away with the interment of the last soldier, and become only a memory? May God forbid! When the soldier is no longer appreciated, but forgotten, it is a question whether or not the nation—or any nation—is worth fighting for and preserved.

"If the custom is to be preserved, who, better than that the citizen soldier, he upon whom the nation must depend for its salvation in times of peril, to perpetuate it, supplemented by the patriotic youth of the land? Therein lies the obligation. Will they assume it as a sacred duty? We believe they will.

"The following beautiful 'Tribute to Our Honored Dead,' by Henry Ward Beecher, who loved the nation's defenders probably more than any other public man, is apropos here.

"How bright are the honors that await those who with sacred fortitude and heroic patience have endured all things that they might save their native land from division and from the power of corruption! The honored dead! They that die for a good cause are redeemed from death. Their names are gathered and garnered. Their memory is precious. Oh, tell me not that they are dead! That generous host, that army of invisible heroes. They hover as a cloud of witnesses above this nation. Are they dead that yet speak louder than we can speak and a more universal language? Are they dead that yet move upon society and inspire the people with nobler motives and more heroic patriotism? Till the mountains are worn out and the rivers forget to flow, till the clouds are weary of replenishing the springs and the springs forget to gush, and the rills to sing, shall their names be kept fresh with reverent honors which are inscribed upon the book of National Remembrance."

Memorial Day, to the officers and men of the Fourteenth Regiment, always recalls the loss to that command of Colonel Peter D. Perchment. Though dead for practically a score of years, his memory is still green and will continue so in the future. Colonel Perchment endeared himself to his regiment, and demonstrated by his executive conduct and high sense of personal integrity all that was best in a regimental commander.

COLONEL PETER D. PERCHMENT.

The late Colonel Peter D. Perchment, of the Fourteenth Regiment Infantry, was one of Pittsburgh's most distinguished citizens, and was for years one of the chief men of affairs in Western Pennsylvania. Colonel Perchment entered the service as Captain of Company F, Fourteenth Regiment Infantry, on July 1, 1870. He was re-elected July 9, 1875, and August 6, 1880. He was chosen Lieutenant Colonel on December 2, 1884, and elected Colonel on March 24, 1888. He was re-elected to the command of the regiment on March 24, 1893. Colonel Perchment died on August 15, 1894. At the time of his death the following general orders were issued:

Headquarters National Guard of Pennsylvania.

Adjutant General's Office,

Harrisburg, August 15, 1894.

General Orders, No. 16.

It is with regret that it is announced to the Guard the decease this day at 2.19 P. M. of Colonel Peter D. Perchment, of the Fourteenth Regiment. He was, during the war, Assistant Surgeon of the Seventh Missouri Cavalry. He entered the Guard as Captain of Company F, Fourteenth Regiment, July 1, 1870; was promoted to Lieutenant Colonel of same regiment December 2, 1884, and Colonel, March 24, 1888. Eminent in his profession, an enthusiastic and proficient guardsman. Out of respect for his memory the colors of his regiment will be draped for thirty days.

By order of ROBERT E. PATTISON,

Governor and Commander-in-Chief.

W. W. GREENLAND,

Adjutant General.

Official:

Colonel Perchment served with particular distinction at Johnstown, following the disaster of May 31, 1889. He was one of the first officers of the National Guard to appear with his regiment at the scene of the flood, and he at once took a leading part in the efforts to aid the sufferers and likewise to insure order in the stricken community. Colonel Perchment was a physician of high attainments. He graduated from Jefferson Medical College on March 10, 1865, and for twenty-eight years was most successful in his chosen profession.

Editor The Journal

Dear Sir:—"For years you have been publishing a high class journal without getting the support you deserve. Every officer finds monthly your roster always up-to-date and always in advance of the G. O. from the A. G. O., and if their news is anything lacking in the style and quantity of the Journal and if the contents lack, it is simply because the Guardsmen, whose interests you strive to serve, interest themselves not enough to keep you informed of what is going on in their respective commands.

"The 'big talk' just now is whether the Guard will be required for intervention in Mexico. The chances are that it will not, and for several reasons, the chief one being because there is no warrant of law for calling them.

"It is now an open secret what has been known to the thoughtful for a long time, that the organized militia cannot be called on until a nenabling act of Congress is enacted, and that the law sharps of the regular establishment are opposed to the employment of the militia, except as volunteers or on some plan that would give the command at least of the higher units to the regular officers.

"It is understood that an agreement has been reached by which Congress shall enact a measure that will authorize the President, in emergency, to call into service entire organizations in command of their State appointed commanders.

"But when the test comes, without doubt, the Secretary of War and the Regular Army junta around Washington will undoubtedly be found just where they were on the 'pay bill.'

"In regard to that matter they 'put one over' on the militia, and when they obtained, with the aid of the militia, what they wanted out of Congress, they made the passage of the pay bill impossible.

"And so under the proposed amendment to the Dick Act, there will be nothing to prevent the President calling for thirty or forty single companies, not in battalions nor regiments, nor brigades, but here and there, and putting them in battalions, regiments and brigades to which the President will appoint all the officers except the company officers.

"General Stewart is 'on' all right and he has made a splendid fight for the N. G. P., of which little is generally known and but scant credit given him, but he is up against the deliberate design of the regular establishment to 'officer' the organized militia if it ever goes into service.

"Of course some of us militia officers would not be worth the powder to blow us up, in real service, but there are many of the army chaps who are 'tarred with the same stick' and many a bright young army officer filled to the throat-latch with the love of modern schools, who is able in theory to criticize and improve the campaigns of Marlboro, Napoleon and Lee, but would find himself up to the neck in trouble in putting a brigade of the N. G. P. into its customary summer camp.

"What about the 'pay bill?'

"Handsome armories do not get the men out to drill. The unusual complaint amongst the captains is the difficulty in securing men to enlist, at least this is true in the western end of the State. Take the Sixteenth and Eighteenth Regiments. No regiments in the Guard are better officered than are these two regiments. The Eighteenth has a splendid armory, beautifully equipped, offering practically all the advantages of a modern club. The Sixteenth has three State company armories. But the diffiuclty is to get men to enlist. We might as well look the facts in the face, the high cost of living, the comparatively low scale of wages, and the stress of modern life, demands the utmost efforts of young men to get on in their private affairs.

"The spirit of patriotism, apparently as dead as Julius Caesar, will spring into life with the first tocsin of war, but meanwhile the work of preparation languishes and will not quicken until the men are paid for drill. A few kid glove organization may blather a bit about mercenary service, but the fact remains that the hard-working, ambitious young men, who will make the dependable soldiers when the need comes, cannot afford the time nor expense of attendance on drill, without compensation, and if you will pass the pay bill you will find the kid-glovers' armory the first at the paymaster's office.

"The hard practical fact is that if the public need or require a body of men to be prepared for war, it ought to pay the bill. The fellows who harp about the degeneracy of the service that will come from the payment of the troops make me tired. I never heard that it degenerated the service any that clergymen were paid. General Stewart's admirable services could not be more desirable or efficient if he worked for nothing. He is paid a substantial salary and heis worth it and gives his whole time to it, and for the very same reason every officer and man in the Guard giving of his time should be compensated by all it is worth to the public. If the public does not think it worth a price that will enable men "to afford to belong to the Guard," then the whole organization should be disbanded.

"GUARDSMAN."

EXTRACTS FROM THE ANNUAL REPORT OF THE SUPERINTENDENT OF THE UNITED STATES MILITARY ACADEMY

That Might Prove Interesting to Some of Our Young and Ambitious Guardsmen Who Are Contemplating Application for Admission to West Point.

Headquarters United States Military Academy,
West Point, N. Y., September 1, 1911.

Sir: As directed by the President in paragraph 6, Special Orders, No. 65, War Department, March 19, 1910, the undersigned assumed the duties of superintendent of the United States Military Academy and command of the post of West Point, N. Y., on August 31, 1910, relieving therefrom Major Hugh L. Scott, 14th Cavalry.

Within a month after assuming command, on Saturday, September 24, 1910, the Corps of Cadets, while at supper in the mess hall, took part in a concerted, disrespectful, and insubordinate demonstration, ordinarily known as "silence," which was intended to convey to the officer in charge their disapproval of certain of his official acts. There was a premeditated continuance of this quasi mutinous act on the following Sunday morning at breakfast.

The officer concerned acted promptly and properly at the time and took such means as were within his power to stamp out this senseless and entirely uncalled for demonstration.

A thorough investigation proved that there was absolutely no foundation in fact for the alleged grievances which some members of the Corps of Cadets believed to have existed. It further developed that responsibility rested entirely with the first class—the class of 1911—all of the cadet officers of which class failed in their duty, and instead of using their offices to prevent such a childish and senseless demonstration, really aided and abetted therein.

After careful consideration of the findings of the investigating board suitable punishments were awarded.

The officer against whom the demonstration was made is unusually able and has fully demonstrated his efficiency since. He did his duty as was specifically prescribed in the regulations and orders governing the academy, and exception was taken to his proper methods of performing duty by reason of laxity that had existed in carrying out orders and regulations.

It would seem that some such action by the Corps of Cadets had been brewing for some time and was anticipated by the authorities during the last summer encampment, when four army officers were detailed for duty in the camp, in addition to the commandant of cadets and eight tactical officers, with instructions to remain awake from midnight until reveille daily to preserve order while the officers of the tactical department slept.

Such action would seem to indicate lack of confidence in the corps and especially in the cadet officers.

Excepting the above demonstration, the discipline of the Corps of Cadets has been satisfactory.

The usual program of theoretical and practical instruction was carried out during the year.

Since the present commandant of cadets, Lieutenant Colonel Fred. W. Sladen, Eleventh Infantry, assumed his duties marked improvement has been apparent in the tone of the corps, its discipline and instruction.

It is believed that the best results can only obtain when the commandant of cadets is an efficient infantry officer. This, without any reflection whatever on officers of other arms, and without corps or arm prejudice. It stands to reason that an officer who has for many years devoted his whole time and attention to Cavalry, Field Artillery, or Coast Artillery duties and instruction is not proficient in the fine points of infantry drill and instruction and is inclined for that reason to pass said instruction down to one of his subordinates who is an infantry officer.

The Battalion of Cadets is an infantry organization; there are competent instructors for Cavalry and Field Artillery, and the senior infantry instructor should be the commandant of cadets, who should have direct charge of infantry instruction, especially of the battalion.

The following is an extract from the report of the commandant of cadets:

Headquarters United States Corps of Cadets,
Camp Wesley Merritt,
West Point, N. Y., June 20, 1911.

Sir: * * * Special attention was given to field training in all arms of the service. During the summer camp the first-class, organized as Cavalry and Artillery, were sent out on practice marches on the reservation, camping over night. On these marches, the cadets were required to perform all the duties of enlisted men, none of the latter being taken along. Every Saturday was devoted to in-

GRANITE MONUMENT ERECTED BY THE COMMONWEALTH OF PENNSYLVANIA TO HER SONS WHO FELL IN THE SERIES OF FIFTY BATTLES IN THE VICINITY OF CULPEPPER, VIRGINIA, DURING THE CIVIL WAR.

CAPTAIN EDMUND DUNN,
Company K, Sixteenth Pennsylvania Cavalry.

fantry field instruction, covering the use of advance and rear guards, establishing of outposts, making reconnaissance and attack and defense of positions, with small forces. A six-day practice march by the entire corps was made at the end of camp.

This is the first year that instruction has been given under the new firing manual. The changes and more difficult course of rifle practice in the new firing manual makes comparison of the record of the class of 1911 with that of former classes impossible. Greatest interest was manifested by every member of the class. Two cadets qualified as expert riflemen, 32 as sharpshooters, 22 as marksmen, and 28 not qualified.

The third class fired special course A.

It is strongly recommended that steps be taken to construct and equip gallery ranges in the basement of the gymnasium. With these ranges, much of the time during release from quarters in the winter could be devoted to instruction in rifle and pistol practice.

Plans and estimates for these galleries have been submitted.

Practical instruction in Coast Artillery has covered for the first-class instruction in fire control and service of the piece for the 6-inch rifle and 12-inch mortar. For the third class, instruction and drill with the 6-inch rifle and 12-inch mortar.

The results obtained during the five days devoted to Coast Artillery drills and target practice, August 15 to 20, at Fort Hancock, N. J., were very satisfactory. Cadets have no drills with the 10-inch rifle before going to Fort Hancock. In the case of the 6-inch rifle and 12-inch mortar, the manning details used for these guns at Fort Hancock, N. J., did not have an opportunity of having more than two or three drills together before going to that post for practice, on account of other drills and duties.

The method of instruction of the cadets in riding during the past year has not been changed. The work has progressed satisfactorily. Great benefit has been received from the use of that part of the new riding hall which has been completed. Special attention has been given in equitation to the seat and the use of the "aids." A number of new horses was received during the past year from the Remount Station at Fort Reno, and they have proved highly satisfactory.

The new gymnasium was completed during the year. On account of increased facilities, instruction in gymnastic exercises, fencing, boxing, swimming, and wrestling, has been more complete than usual. Cadets of all four classes have had instruction. This work, under Captain Koehler and his assistants, has been most satisfactory.

The class of 252 new cadets, admitted on June 14, has, under the command of Captain R. E. Longan, Infantry, made remarkable progress in the preliminary drills and duties of a cadet and will be taken up for duty with the battalion on the 4th of July.

Academic Departments.

The academic period as approved by the act of Congress of March 2, 1907, was four years and three months, the new cadets reporting annually on March 1.

This brought the new cadets here at a very unseasonable time of the year, and there was additional objection in that they began their academic work while being whipped into shape militarily.

Nearly one hundred years' experience had led to the abandonment of the admission of cadets in September. After very serious consideration the academic board unanimously recommended return to the four years' course. With few changes the curriculum for the four years and three months could be practically covered in four years. This recommendation was approved by the War Department, and new cadets will hereafter enter about June 15, yearly. This is as it should be and enables the new cadets to receive proper military instruction and become environed during the summer encampment, a period of two and one-half months, before beginning academic work on September 1.

Great credit is due the heads of the academic departments and their assistants for the unusual record made this year in academic instruction.

A conscientious effort is made by these officers to teach and to carry along every cadet who does his best and is of good character and physique. In each department an instructor is available during cadet recreation hours, daily, except Saturdays and Sundays, to give instruction or assistance to any cadet who desires it in the subject in hand.

As a result of this conscientious endeavor no cadet was discharged for deficiency in the December, 1910, examination; four members of the fourth class then deficient in mathematics were turned back to the incoming class. No such record has been made in respect of cadets discharge for deficiency since the Civil War.

In the June, 1911, examination the entire first, second, and third classes were proficient in all subjects; the former graduated and the other two classes were advanced.

On completion of the said courses in March, 1911, one cadet of the second class was discharged for deficiency in ordnance and gunnery and three cadets of the third class were deficient in mathematics, two being turned back and one continued with his class to make up the deficiency in June.

In the fourth class only four cadets were deficient and discharged, three of whom had been formerly declared deficient and were either turned back or reappointed. The fourth cadet has been reappointed.

Five cadets were therefore discharged for deficiency in studies during the academic year as against 48 so discharged last year, 21 of whom, however, were cadets of the fourth class discharged as a result of their first, the June, examination.

This unusual condition could not obtain but for the conscientious, devoted, and unusual efforts of all in the academic departments to whom belong the credit for this commendable achievement.

The work of all academic departments has been unusually satisfactory, which is emphasized by the care taken in the instruction of cadets resulting in a very low percentage of deficiencies, mostly in the lowest class.

Department of Mathematics.

The course in mathematics was carried on with satisfactory results and with but few deficiencies. The following is an extract from the report of the professor of mathematics:

The prescribed course in mathematics for the fourth class for the year required daily recitations between September 1 and June 3. Algebra, begun the previous March, was concluded; plane and spherical trigonometry, plane and solid analytical geometry, and descriptive geometry exclusive of linear perspective were completed. The only variation from the previous year's work was the postponement of the course in linear perspective to next year. The 10 lessons usually spent on that subject were devoted by the lower third of the class to an additional review of analytical and descriptive geometry. The upper two-thirds were given extra work in the transformation of co-ordinates and practice in the solution of loci problems and curve tracing.

Fine and Thompson's Co-ordinate Geometry was adopted, with the approval of the War Department, as a textbook in analytical geometry, and portions of it were used with the upper sections of the fourth class to replace corresponding parts in the text of Smith and Gale.

Examinations were held in December and June. Five cadets were pronounced deficient in December in a class of 132, four of these were suspended to join the next class and one (a foreigner) was continued without standing.

Nine cadets were pronounced deficient in June in a class of 127. Six of these were turned back to the next class, two were discharged and one (a foreigner) was recommended for withdrawal.

The prescribed course in mathematics for the third class required recitations daily from September 1 to October 31, and on alternate days from November 1 to February 28. Within this period differential and integral calculus and least squares were completed. No variations from the previous year's work were made nor were there any changes of text for this class.

Examinations were held in December and March. Three cadets were pronounced deficient in March in a class of 100. Two were turned back to the next class. One was conditioned and passed a re-examination in June.

In addition to their regular work, the instructors of the department have attended conferences in the afternoons conducted by the professor and associate professor, in which they have been schooled in the methods of instruction and in the subject matter of the various text books.

Department of English and History.

Under the act of Congress approved April 19, 1910, Lucius H Holt was appointed professor of English and history. He entered upon his duties on July 2, 1910, and has conducted the work of his department with marked efficiency. He reports as follows:

The present professor of English and history took over the department from Acting Professor J. C. Adams on July 2, 1910. At the beginning of academic work in September eight instructors were serving in the department, four in English and four in history. These instructors were for the most part detailed from the department of modern languages.

The work of the department was wholly with the fourth class For the purposes of instruction the class was divided into 16 sections, reciting daily, 8 in English and 8 in history, those reciting in English one day having history next, and vice versa. One hundred and thirty-two cadets were in the fourth class in September. Arrangements of sections were made to put 12 cadets in each of the upper sections, so as to allow the lower sections to be made up of not more than 6 or 7 cadets. By this means those cadets who were most in need dof assistance were able to get more individual attention from the instructors.

In English at the time the instruction of the cadets began in September the fourth class was supposed to have been thoroughly drilled in the elements of rhetoric and to have gained some knowledge of the Elizabethan period of English literature during the term lasting from March to June; in history the class had studied the period from the beginning of the sixteenth century up through the battle of Waterloo. The work both in English and in history for the term from September through January, 1911, had already been planned by Professor Adams. No radical change from the established and accepted plan of work was made by the persent professor. In two ways, however, an attempt was made to make the instruction more effective: First, by a requirement that each cadet take careful notes of new matter and new interpretations brought out in the class; second, by the preparation for the use of the instructors of detailed outlines for each recitation.

First, the notes. Each cadet was required to bring his notebook to each recitation and to take notes during each recitation His notebook was examined and marked twice or three times each term. Full explanations were given to the cadets of the way the notebooks should be kept, and of the use which should be made of them. To facilitate the taking of accurate notes and also to permit the cadet at any point in a recitation to grasp the precise bearing of the question asked, the simple device was adopted of putting on the board at each recitation a concise diagram of the material to be covered during the hour. It has been the experience of the department that the cadets, especially those of the lower sections, have been able by taking notes and by following attentively the simple diagram mentioned to derive much more benefit from the course than formerly.

Second, the lesson outlines. These detailed outlines were intended for the use of the instructors in their preparation of the day's lesson for teaching. The chief advantage gained from them has been uniformity in class room presentation. Before each recitation the head of the department in conference with the instructors went over the material in the lesson assigned with the outline, showing what emphasis might properly be placed, how the important points might most effectively be presented, and answering questions. Necessarily allowing for the individual factor in teaching, it has been the experience of the department that the proper use of these detailed outlines has made the teaching more uniform and enabled the instructors to be prepared better for the recitations.

The method of the recitation was not changed. The first part of the recitation hour in English has commonly been devoted to a 15-minute written paper on a topic selected from the day's lesson, emphasis being laid on the necessity of correct expression. Occasionally longer themes have been required, but it is the belief of the head of the department that the best ends of the English course in this academy are obtained by emphasis upon clear, correct, and concise expression of facts, information, or the like, rather than upon long-sustained essays or attempts at essays in literature. In history the recitations in the political science part of the course were not as successful as could be desired. This was due, it is believed, to the poor text book used, and will be remedied largely by the introduction of a better text book for the purpose next year.

The regular course has been supplemented by lectures, several by the head of the department and four by outside lecturers. It is the belief of the department that both in English and in history effective lectures can do much to clarify the work for the cadets. It is hoped that during the next year provision can be made for more than four outside lecturers.

CAPTAIN J. CLAYTON ERB,

Though dead almost four years, it seems as though it was only yesterday that Captain J. Clayton Erb was with his friends of the Guard, contributing his deep interest in its welfare and enthusing all with whom he came in contact. Captain Erb was an officer of rare ability and a devoted patriot. Memorial Day will always remind his friends of the sad death of this splendid soldier.

Mention should be made of the work with the fourth class from March to June of this year. Owing to the change from a four-year-and-three-months' course to a four-year course, the fourth class, one-half the class daily, continued its work in English from March till June. The assigned lessons were from the plays of the most important contemporary English (and American) dramatists. In the work the attempt was made to familiarize the students with these selected plays, to draw pertinent comparisons with the drama of a former period, and to inspire a proper appreciation of what is typical of the best of modern dramatic literature in English. The methods used in teaching were not different from those outlined above.

At the beginning of February the instructors detailed from the department of modern languages for work in the department of English and history were relieved from work in the latter department. Then for the first time in its history, all of the instructors in the department were officers detailed for that duty alone. Under an act of Congress of March 3, 1911, an assistant professor was created in the department. With the coming of the next large fourth class, and the consequent increase in instructors in the department, the necessity of an assistant professor in English, as well as the one already provided, who is serving in the history branch, will become evident.

Certain changes in text books have been recommended for the coming year. It is believed that in the English course the omission of Carlyle's Heroes and Hero-Worship and the substitution of new text books for the study of Tennyson and Stevenson, and the introduction of a play by Sheridan, a play by Pinero, and a history of English literature, will strengthen the course both in substitution of Prof. Gettell's Introduction of Political Science in the place of Prof. Dealey's Development of the State. The orderly arrangement of material and frequent concrete illustrations in Prof. Gettell's work should enable the cadet to gain a more intelligent knowledge of the subject than was possible from the book displaced.

Increase in the Number of Cadets and the Filling of Vacancies.

On September 1, 1910, 122 vacancies existed in the Corps of Cadets. When the War Department approved of the change to the four years' course and directed the admission of the next class in June, 1911, the January examination of candidates which had been

provided for with a view to the admission of the successful ones on March 1 was held. An additional examination was held in May with a view of filling the vacancies existing after the January examination.

The results of these two examinations were in a measure disappointing, in that 52 vacancies still remained to be filled.

For the examination in January, 1911, 553 candidates were nominated to cover the 300 vacancies.

The following summary shows the result of this examination:

Appointments, including 1 Filipino	553
Failed to report	122
Failed to complete examination	11
Withdrawn	1
Declined	4
Rejected physically, qualified mentally	15
Failed mentally, qualified physically	165
Mentally and physically disqualified	42
Qualified alternates for whom no vacancies existed	23
Qualified and to be admitted, including 1 Filipino	170
Total	553

The foregoing statements show that practically the same number of vacancies remained after the third examination of candidates as after the second examination. This condition is accounted for by the fact that between the May and July examinations 11 cadets resigned and 4 were discharged for deficiency in studies, thus leaving 69 vacancies to be filled prior to the third examination. Of the candidates appointed for the July examination but 15 were admitted, thus leaving 54 vacancies to be filled. Since the July examination 3 more new cadets have resigned, leaving at date 57 vacancies.

The qualified candidates of this examination were admitted on August 1, 1911. Therefore, after three examinations there still exist 57 vacancies. In the last examination the following districts were not represented, no candidates having been designated: Second, third, and seventh, Arkansas; second, twelfth, fifteenth, and twenty-fourth, Illinois; ninth, Iowa; 3rd and 7th, Louisiana; third and fourth, Mississippi; sixth, Nebraska; nineteenth and thirty-fifth, New York; second and seventh, North Carolina; fifth, Oklahoma; seventeenth, Pennsylvania.

It is believed there are in all districts qualified young men who desire these appointments, and it is regretted that such young men are not nominated, or at least given a chance by competitive examination or otherwise.

The circular of information sent out from the academy to Congressmen, candidates, and others interested, is complete as to the mental and physical requirements, and any reputable physician could at once determine by examination whether or not the candidate is qualified physically; but notwithstanding the care taken to impart this information many candidates are rejected for physical defects. In one instance all three candidates nominated from a district were rejected physically and mentally, and there are many districts in which two of the three candidates were rejected physically.

With a view to filling all vacancies effort was made to secure the enactment of the following legislation, but unfortunately it failed:

Provided, That whenever any cadetship at the United States Military Academy is available for the appointment of a cadet from any State at large or from any congressional district or territory, the President shall appoint a cadet from the United States at large to fill such cadetships unless the proper Senator, Representative, or delegate in Congress shall nominate an eligible candidate for appointment to such cadetship within six months after having been requested by the War Department to nominate such a candidate: Provided further, That hereafter whenever all vacancies at the Military Academy shall not have been filled as a result of the regular annual entrance examination the superintendent shall fill not to exceed 30 of the remaining unfilled vacancies by admissions from the whole list of alternates, selected in their order of merit established at such entrance examination, preferably from the same State in which the vacancy occurs. The admissions thus made shall be credited to the United States at large and shall not interfere with or affect in any manner whatsoever any appointment authorized by existing law: And provided further, That whenever by the operation of this or any other law the Corps of Cadets exceeds its authorized maximum strength as now provided by law the admission of alternates as herein prescribed shall cease until such time as the Corps of Cadets may be reduced below its present authorized strength.

The plant here is sufficient for the accommodation and instruction of a certain number of cadets, and in the interest of the country, the army, and economy the maximum number should be under instruction at all times.

If legislation such as the above cited be not enacted, and in the light that these appointments belong to the several States and congressional districts, it is suggested that examinations be held in each district at which any eligible youth may appear, the one passing the best examination to be appointed.

At the examination held in January, 1911, 37 candidates for 14 appointments at large were examined competitively. A comparison of the examinations of these 37 candidates with those of the candidates from State and congressional districts emphasized the advisability of the course pursued by the President in selecting his appointees.

The requirements for candidates in English composition and English literature are clearly stated in the circular of information as follows:

Candidates will be required:

1. By the writing of short themes on subjects chosen by themselves within limits set by the examination paper, to prove (a) their ability to spell, capitalize, and punctuate, and (b) their mastery of the elementary principles of composition, including paragraphing and sentence structure.

2. To give evidence of intelligent acquaintance with three plays of Shakespeare, one comedy, one history, and one tragedy. The Merchant of Venice, Henry V. and Macbeth being especially recommended.

3. To exhibit a fair knowledge of the names of the most prominent English and American authors, and of the names of their principal work.

The following are taken from candidates' examination papers of July 5, 1911:

Robert Burns was and English he was born in England and his parents were very poor. All during Roberts early child hood he showed that he was very bright. He is considered one of the greatest English His poems sound different from that of the other poets. The sound much more smoother

Robert Burns was an English writer of poems. Burns was born of poor parents, his father being a common day labor. Burns when young show a taste for good book. Often while eating a meal he would take his book to the table and read as he ate. Burns was large mans, but the hard labor which he did while young weaken him. When about seventeen Burns attended a dancing school which his parents objected to very much.

Burns early education was obtain thro his mother and a poor school. To which he could attend only a few months a year.

As Burns grew in man hood he feel in with companions. The results were he became a drunken.

Robert Burns came from the Pesent class of Scotland; His father took it upon himself to instruct his son as he should be. When Robert was a boy, his father would talk to him as if he were a man with intelligence and maturer knowledge instead of a mere boy. Nature greatly influenced him as is shown by his literary works later; many of his poems were about birds, and the animals he came in contact in his daily work on the farm.

Burns was of Scotch decent. His people were poor and ignorent. His oppertunities were not good but he was determine. The poetical blood seemed to have run through his veins. He knew the peasant life well and it influenced his works of later years. No poet has evern been able too surpass him in describing the peasant life.

The battle of Waterloo where Napoleon the most noted and powerful ruler also general that Europe has ever produced, is what some authoraties say as to his greatness, met his defeat his defeat was merely an oversight on his part.

The Battle of Waterloo was fought between the French and English. The French were lad by Nepolean and the English by Lord Wellingford.

Nepolean had captured most of Europe and had been carrying on a war against England. The English were the better on seas but French beat them on land.

One day in August a few of the boys thought they would go camping so they invited the rest of us to go along to do the work I should imagine, it seemed so later, but of course we hade our trobles the same as other campers do. We forgot to take salt. The first few days things went lovely but later the fellow that couldn't whip the rest hade to be cook the next weakest the dish washer and so on down untill we had a sort of feudil system each one swearing alegence to the One who last whiped him, this continued for the remainder of the time and finley got so bad that camp was broken and we went home.

As examples of failure to exhibit a fair knowledge of English literary history, the following answers to the question asked—"In

a few paragraphs (altogether about 200 words) mention the chief characteristics of the most important writers of the nineteenth century in English literature"—are submitted:

The important writers of the 19th Century were nearly all raised as poor boys from poor families. The one we should class first among them is Longfellow. After his death. The people of England thought so much about him, they ask for his bust for the Poets Corner in West Minster Abbey. It stands in prominate place today.

There were a number of good writers such as Johnson, Jonson, Tennyson, and etc.

The majority of the best writers at this time were Englishmen. The Americans only being a few. That is comparing them with the Foreign writers.

There was a great difference between the writings of Englishmen and Americans. The American writings seem to have more humor and a more pleasant way in expressing themselves. Reading a book written by an Englishmen is does not have the easy smoothe effect as the Americans.

The age as a whole may be classed as the Interduction of the Novel because the majority of the work was prose and the majority of the prose were novels we have of corse poets, such as Wodsworth Shelly, Kets, Byron, But we also have, Dickens, Gorge Elliot Thackeray, Carlyle whith his essays The chartertstcs of the literature was love of nature in Burns and Wodsworth.

We have Wodsworth's definition of poetry, "a superflous overflow of the powerfull fealing" Burns says, if it hade but a spark of natures fire. In the novel we have character desceiption and well developed plots, also Humor.

Some of the most important writters of the nineteenth century are Eller Wheeler Wilcox Elbert Hubbard Jack London Walt Whitman and Dorothy Dix. Among this number two of them are women and there pieces and writings are very interesting. Elbert Hubbard is somewhat of a phylosopher. He is also a splendid writer. He wrote the Doctor and a good many other books. Jack London is more of a novelist than a writer. His chief work is writting up prise fights and other things. Walt Whitman is called the poet philosopher and his works are very interested. He writes for all of the newspapers.

As evidence of complete unfitness to take the examination in history for this academy the following answers to questions asked in the recent examination are submitted:

Q. Who was Nebuchadnezzar and for what achievements was he noted?

A. Nebuchadnezzar was a prophet and was noted for his foreseeings He told the certain things would happen and they did happen.

A. He was ancient king and was a soldier. He compled to eat grass and live in the forest for about nine years. He founded the city Ninneh.

A. Nebuchadnezzar was an Egyptian ruler, noted for founding a library. Gave Egypt a good start.

Q. Describe briefly Xerxes' attempted conquest of Greece, naming two of the battles and the results of each.

A. Xerxes conquest were not successful being driven back.

A. He started with about a million and 1-2 soldiers and followers. He entered Greece and foughted the battle of Thermopylae was victorious but cost him a great many men.

A. With a large army he defeated the Greek at Thermopelae spearing only one man. In the naval battle of Salamis he was defated. His attempts were a vailure.

(To be Continued in Next Issue)

MILITARY TRANSPORT

Water and Rail.

By Colonel Chauncey M. Baker, U. S. A.

(Continued from Last Issue)

The actual loading of equipage and supplies should also be supervised by an officer, to see that cars are completely loaded and that none are left.

All cars to carry freight, baggage and equipment, should be called for in ample time in advance to permit of a thorough inspection, careful and methodical loading without hurry or confusion, and to allow time for assembling fatigue details between the conclusion of the loading of the freight and baggage and the time fixed for the entraining of troops.

As a rule, it will be practicable for railroads to furnish freight and baggage equipment in advance of passenger equipment. If, however, the command is small and trackage is sufficient, it will be more convenient to set in the entire equipment at one time.

All the details of entraining, loading and unloading should be in the hands of one man, and, once the details are worked out by a staff officer and promulgated, any effort on the part of superior authority to change the progress of such work is sure to result in disarrangement and delay. In this class of work, the commanding officer, if he has left these matters to his staff officers, should give detailed orders with caution, unless he has kept himself constantly in touch with the details as they have been developed.

In this class of work, as in all others, it is better to allow a poor plan to work itself out rather than to undertake to abandon it in the midst of its accomplishment and substitute another, no matter how superior it may be, and in this class of operations such a change will be certain to disturb the free operations of the railroad and result, in disjointed and unsatisfactory service and most annoying delays.

In case a single track railroad is to be made use of, it is most important that all movements in the process of concentration be completed from one direction before they are taken up from the opposite direction; otherwise the road is almost certain to become blocked at the sidings by movements of unusual traffic in opposite directions at the same time, no matter how well provided with sidings. This is a matter that can be provided for in the orders given by the Commanding General directing the concentration of the troops. Similarly, in dispersing troops from a point of concentration, those going in the same direction should be despatched together, leaving those going in the opposite direction to be despatched together.

The regulations provide for the method of loading "impedimenta" baggage, rations and, in general, such provision is made that it will be practicable to unload them and separate them and distribute them to the proper owners without confusion. The details provided should be rigidly followed, always under the supervision of an officer of the organization to which the property pertains. Commanding officers should insist that all baggage and property and every package of whatever description, be, plainly marked and labeled.

When the army was less on the move than in recent years, it was a constant source of confusion to find the various parts that belonged to the same vehicle, and this will always be one of the difficulties that inexperienced troops will have to overcome. While these may seem small matters, yet delays, inconvenience, humiliating predicaments, discomfort, and not infrequently, absolute disaster result in just such avoidable oversights or omissions. There should be definite provisions and arrangements for the location and marking of all such articles and for bringing them together once they have been dispersed. There is no detail too insignificant for the attention of the officer whose duty it is to accomplish such movements. Nuts, bolts, linch-pins, wrenches may seem small matters, yet they are essential parts of the wagon and their proper disposition should be indicated and provided for. This should not only be known to the teamster, but should be known to those in authority so that the chances of going wrong may be minimized. Harness, halter-straps, and all the appurtenances of the transportation should be disposed of in the same way, and all in a uniform manner throughout the command.

Transportation of Troops.

In calling for equipment, both the number of troops and the class of equipment desired must be stated. The class of equipment will depend, of course, on the length of the journey. The manner of moving the freight, transportation of the animals, character of the cars to be provided, details of rigging such cars, provision for attendants, etc., are shown in the regulations and manuals.

One of the most desirable features of rail transportation in connection with the movements of troops is the Hospital Train. This train should be thoroughly equipped and no single service can result in greater relief to an active army than the withdrawing of those from the field and divison hospitals whom the medical officers in charge pronounce convalescent and suitable subjects for sick leaves or recuperation at their homes or some central hospital more or less remote from the front. These trains should be solid Pullman trains, equipped with the necessary corps of medical officers, nurses and all provisions for caring for sick and wounded. The advantage of the sick under such conditions is no greater than that to those who are left behind.

Entraining.

The entraining officer detailed by the commanding officer of troops should study his problem, understand the manner in which space is assigned, study all approaches so as to avoid confusion; he should get the troops to the point of embarkation not too early; provide for the establishment of the necessary guards, and be prepared to indicate the car or cars troops are to occupy.

The cars of each train should be marked at the step in chalk. Written memoranda should be furnished organizations, showing the destination of the train, kinds of cars, and so on.

One important feature in the movement of troops is the economical care of water. It is not a simple matter to re-water a train, and unless proper economy is used from the beginning, great inconvenience and suffering may result; unless the journey is a short one provision should be made for an extra supply.

Facilities for entraining should be provided by the staff officers in charge of the work, or improvised, if need be, by the troops.

On board train proper discipline should be maintained. Suitable police, commissary arrangements, inspections and guard should all be provided for.

In the matter of detraining, suitable attention should be given to side-tracks, spurs, switches, platforms, ramps and other facilities for detraining. The location of the temporary yards and storehouses in relation to camp site, should be carefully considered both with reference to freight and passengers.

The detraining should be in the hands of the same officer of the troops who had charge of the entraining, and the labor of unloading the baggage and equipage should, if possible, be performed by the same details as did the loading. The officer of the troops in charge of their detraining should have definite instruction as to time and place of reporting to the staff officer under whose direction the de-

MAJOR GENERAL C. B. DOUGHERTY, COLONEL SWEENEY, UNITED STATES ARMY REPRESENTATIVE, COLONEL SHARPE AND COLONEL VANDLING ARRIVING AT THE INSTRUCTION CAMP, MT. GRETNA, SATURDAY, JUNE 1, 1912.

training is to be effected. The assignment of non-commissioned officers, the formation of troops, the location of guard if necessary, the prompt movement of troops upon leaving trains, and provisions for withdrawing empty equipage should all have attention in advance so that it may not be necessary to ask questions. Necessary details of enlisted men should be provided for, assembled, and instructed in their duties well in advance of the time that they will be required for service.

All minor details of information should be obtained in advance, if possible, of necessity for action. It should not be necessary to censure valuable time in gathering information regarding the details of detraining when such could just as well have been learned in advance.

Entraining and Despatch of Large Bodies.

In working out the details providing for dispersal of large bodies of troops, the utmost care should be taken. Mistake in a very minor matter in a movement of this character may throw the whole movement into disorder. The full make-up of trains, together with the units that are to be carried upon trains, should be scheduled and tabulated and each separate person or detachment of troops interested should have full advise. Necessary instructions should be given quartermaster accompanying troops by rail, and commanding officers, to provide against any contingency. The addresses of the proper railway officials to be communicated with under varying circumstances should be furnished the commanding officer and quartermaster. If these are not available, the division superintendent can usually be promptly reached through the headquarters of the road.

The troops making up a consolidated train and the operating department of the railroad are all deeply interested in every detail of this movement, and whatever instructions are given should be conveyed to all interested officials and the commanding officers.

Construction and Repair of Roads.

Without doubt, in active operations, if the government undertakes to operate lines of railroad, it will be necessary to maintain forces, not only for repair of roads, but also for construction of additional lines, spurs, side-tracks, etc. When such labor becomes necessary, it will be necessary or organize, practically from new personnel, the means for such construction and repairs, as was done under the direction of Colonel McCallum with the army of the Potomac during the period of the Civil War, and under General Parsons with the western armies through Tennessee and Georgia.

Without doubt, it is highly desirable that some form of field railway should be adopted in our own service, and a sufficient amount should be constructed to at least form a nucleus. In the case of military operations, no form of transportation on land is so expeditious as that by rail. Various forms of road for field service are used by the Continental armies and it would certainly seem a proper step to provide for a similar means of service with our army. However, on the other hand, the matter of procuring the necessary railway material for promptly laying a light road of any required capacity would be a much shorter operation in the United States, with the great commercial industry of iron-making and railroad building carried on as it is to-day, than in most of the countries of the old world, where railway building is practically completed and any additions are confined to repairs and minor extensions of the existing lines.

To build a fixed railway into the immediate presence of active operations, the mobility of the army would be greatly reduced. The class of transportation that renders the army most mobile is wheel and pack transportation, and that will always be the ultimate means of placing supplies and equipage in the hands of the army, and an ample amount of such transportation should always be available to secure the required mobility.

When the army comes to depend upon the railway to such an extent that it will be tied to any one position, its mobility and, necessarily its efficiency will be correspondingly reduced.

At its conclusion, Colonel Baker was liberally applauded for his interesting paper and General Price expressed the high appreciation of the delegates, saying that the address was of great value to all interested in that important subject.

Colonel Logan said that a number of newspaper representatives had asked to be allowed to take a photograph of the assembly, for reproduction in the daily press. The delegates thereupon grouped themselves for the benefit of the photographers, a recess having been taken.

OUR STATE
Army and Navy

A Journal for Our Volunteer Soldiers

Entered according to act of Congress in the year 1897, by CHARLES J. HENDLER, in the office of the Librarian of Congress at Washington, D. C.

PUBLISHED MONTHLY BY

CHARLES J. HENDLER,

CAPTAIN THIRD INFANTRY,

PHILADELPHIA, PA.

Office 1107 Betz Building

Vol. XV. MAY, 1912. No. 4.

Entered at Philadelphia Post Office as Second Class Mail Matter

Subscription Rates

$1.50 per annum, payable in advance. Subscriptions may be sent by Express, Draft, Money-Order or Registered Letter. Do not send checks on local banks; send draft on New York or Philadelphia. Make all remittances free of Exchange, and payable to CHARLES J. HENDLER. Postage Stamps are not desirable, but if necessary to remit them, one-cent stamps are preferred. Currency forwarded in unregistered letters will be at sender's risk.

Advertising Rates

Furnished on application. The value of this Journal can be seen at a glance. If you have anything that Soldiers should be interested in, this is the proper place to display it.

Editorial Contributors

Major General C. BOW DOUGHERTY.
General WILLIS J. HULINGS, United States Volunteers.
Colonel C. T. O'NEILL, Fourth Infantry.
Commander JOSEPH M. MITCHESON, Naval Force of Penna.
Major WILLIAM P. CLARKE, Inspectors Dept.
Major HERBERT A. ARNOLD, Medical Department.
Captain HENRY H. DOAN, Medical Corps

Quite a number of officers who are unable to attend the Camp of Instruction for the required period have suggested that it might be a good plan to have one class of instruction next year covering a period of three days, Saturday, Sunday and Monday, with an accompanying pay for attendance. It is contended that if this plan is adopted that it will result in an improved attendance. Under the circumstances, it is explained, many officers find it difficult to leave their work for a lengthier period. As there are considerable calls of duty every year, the plan suggested is well worth considering.

The recent appointments of Colonel Hutchins as Deputy Commissary General, Colonel Rausch as Deputy Quartermaster General and Lieutenant Colonel Samuel Davis Foster, formerly of the Eighteenth Infantry, are merited, as is also that of Major Whittaker to the Adjutant General's Department, and that of Major Charles C. Norris to the Judge Advocate General's Department. The promotion of Major John T. Duffy to succeed Colonel Rausch was admirable. Major Duffy is one of the best shots in the State and is a thorough National Guardsman.

Arrangements have been completed here for the dedication of Pennsylvania's memorial to her sons who fell in the series of fifty battles in the vicinity of Culpepper, Va., in the Civil War. A monument that is unique in design and in purpose has been constructed. The memorial was provided by the act of June 13, 1907, which authorized an appropriation of $8,000, and $2,500 has been provided for the dedicatory ceremonies, which will be held in October.

The time of the dedication will be fixed by the Governor and will be an elaborate affair.

The commission in charge of the work is composed of Colonel Samuel W. Hill, Bellevue, Allegheny county, chairman, who was an officer of the 155th Infantry; Frederick F. Rohm, Paterson, secretary, of the Sixteenth Cavalry, and Colonel Charles H. Worman, Philadelphia, of the Eighteenth Philadelphia Cavalry, treasurer.

The commission was able to secure a monument of Westerly granite thirty feet high and thirteen feet square at the base, surmounted by a ball of polished granite. The weight of the memorial is estimated at 175 tons, some of the boulders weighing as much as nineteen tons. The plinth at the top is five feet square. The stones of the memorial are set in soft brass.

The Hazleton Borough Police wear a similar uniform to the State Police Force, which is recognized as a very serviceable outfit. The similarity of uniforms, however, have got the people of this community guessing. Clothing the municipal police in this kind of uniform is decidedly a mistake, as it is lkely to have a tendency to detract from the dignity of the State Force.

A new ruling in the Loyal Legion admits members to the first class who may have held commissions during the Spanish-American War and who may have served only as enlisted men during the Civil War.

The movement to organize a Veteran Corps in the Third Infantry has not met with the prompt response which was anticipated, and it is likely that some efforts will be made to bring this important matter to a practical conclusion.

It is stated that the proposed trip of the Second Infantry to the Pacific Coast next year is not progressing very satisfactorily.

The roster for the last year shows that there were fewer changes in Colonel Hutchinson's Eighth Infantry than any other State unit.

NOTES

New blank forms have been adopted for making the field inspection reports of all militia organizations that participate in an encampment, practice march, or manoeuver campaign this year. Copies of these blank forms for infantry have already been sent to the Adjutant General of each State for distribution to each company and regimental commander. These copies will not be needed by the inspecting officer. A careful study of the blank forms will give much information of value to militia officers as a guide toward increasing the field efficiency of their organizations. Copies of the blank forms for cavalry, field artillery, coast artillery, engineers, signal troops, and sanitary troops will be sent out for similar distribution as soon as they are received from the Government printer.

Captain Edmund Dunn is one of the best known men in Connellsville, Fayette County, being prominently identified with its industrial and financial interest. Captain Dunn is the father of Captain Harry Dunn, who successfully reorganized and commanded Company D of the Tenth Infantry. Recently, at a personal expense of nearly $1,000, Captain Dunn, Sr., placed a tablet at Washington, Pennsylvania, as a memoriam of Company K, Sixteenth Pennsylvania Cavalry, on which is inscribed the full roster of the company with the dates of casualties and military data.

Major John H. Martin, Commissary of the Second Brigade, is preparing a paper which he expects to submit to Colonel Horace L. Haldeman, Commissary General, which relates to the difference of the garrison ration and that of the National Guard ration. He firmly believes that the full ration allowance (25 cents) should be expended and that the extra rations taken by some companies should be dispensed with and the men not charged with deductions from their camp pay which the State does not recognize.

Major Fowler, formerly of the Eighteenth Infantry, has in charge a piece of the steel armor with a projecting gun of the ill-fated U. S. S. Maine. This relic was presented by the United States Government to the United Spanish-American War Veterans, who propose having it superbly mounted with a bronze tablet attached, suitably inscribed. It is expected that this will be placed in one of the public parks in Allegheny, now known as North Side, Pittsburgh.

The Adjutant's office in the Eighteenth Regiment Armory is a model business affair. It would do credit to any large commercial house.

Company K, of the Fourteenth, stationed in the city of McKeesport, will in all probability soon be housed in excellent quarters. A change in this line is contemplated. The citizens of McKeesport are enthusiastic in their military company and entertain

great hope of having another company of infantry organized in that place in the near future.

Captain Best, Lieutenants Thorne and Faucett, are experienced officers and know how to handle a successful military company.

It is stated that the executive committee of the Allentown Fair Association will shortly extend an invitation to Troop G to give an exhibition of fancy riding during the celebrated fair in September.

The march and bivouac of Battery C on May 11th and 12th in command of Captain Cox was an interesting experience and of great benefit. On this occasion the battery had a fine lot of horses who soon got accustomed to the artillery work. One hundred and ten men reported for this tour of duty.

Major Harry Fee, Tenth Infantry, of Indiana, Pennsylvania, whose commission will expire the latter part of June, will be a candidate for re-election. The company officers are very much attached to the Major, who has served the State and nation with fidelity. Major Fee in civil life is a prominent attorney of the Indiana county bar.

On May 24, twenty-seven company officers of the Tenth Infantry reported to Colonel Albert J. Logan at the Country Club, Greensburg, Pennsylvania, when an election was held for Colonel, Tenth Infantry, vice Coulter commission expired. Colonel Richard Coulter was unanimously re-elected. After the election Colonel Coulter entertained the officers at luncheon, at which time addresses were made by Colonels Logan, Coulter and Captain Powell.

The condition of Company G, stationed at Hollidaysburg, is reported as not very pleasing to the commander of the Tenth Infantry. The company will be required to take at least sixty men to camp and some suggested changes in the non-commissioned officers. The membership of this company is largely made up of young men residing in Altoona, which is but a few miles away. It will be remembered that only recently Colonel Coulter recommended the change of Company M from Altoona to Latrobe.

It is reported that Mr. J. B. Head, a wealthy and prominent citizen of Latrobe, who has taken a deep interest in National Guard matters, will offer a cash prize of $500 and sterling loving cups to the rifle team of Company M, of the Tenth, which will contest in the inter-company matches.

It is generally believed that the leading companies in the spring inspection of the Tenth Infantry will be I, C and M. The latter company showed up remarkably well on the night of the inspection and it was rather a surprise to Major McNary.

Lieutenant Frank Barber, Company B, Engineers, is confident that another Engineer Company can be successfully organized in Philadelphia, and it is believed that steps have already been taken to interest young men in Baldwin's Locomotive Works and at Brill's Car Works.

Allentown is justly proud of its newly appointed Brigadier General S. D. Lehr. General Lehr was one of the former Colonels of the Fourth Infantry and served with distinction during the Civil War.

Colonel Samuel Moody, formerly Commissary General, is reported as being quite ill, suffering from a nervous break-down.

Take Your Tooth Troubles
TO THE
Philadelphia
Dental Rooms

BEST OF EVERYTHING

100 N. CENTRE STREET
POTTSVILLE, PA.

The Original Department Store
OF SCHUYLKILL COUNTY
Established Nearly a Quarter of a Century Ago

The place that is always stocked with the largest and most complete assortment of seasonable and dependable Dry Goods, Fancy Goods, Notions, Hosiery, Underwear, Gloves, Ribbons, Corsets, Muslin Underwear, Men's Furnishing Goods, Books, Upholstery, China and Glassware, Coats and Suits, Millinery and Shoes, at the Lowest Prices, is

DIVES, POMEROY & STEWART
100, 102 and 104 S. Centre St., POTTSVILLE, PA.
C. GEO. MILLER, Manager

U. S. CASKET COMPANY
SCOTTDALE, PENNA.

TO THE UNDERTAKING TRADE:

We are in a position to quote you on our new line of original and high class Casket Hardware in all the latest and newest finishes. Our shipments are prompt as we realize the importance of prompt delivery in this line of goods and aim to please our customers, and for that reason we always carry a full and complete line in stock.

If you are interested, write us for prices.

U. S. CASKET COMPANY
SCOTTDALE, PA.

J. A. FAWCETT E. V. D. SELDEN

CRYSTAL OIL WORKS
OIL CITY, PA.
REFINERS OF PETROLEUM
AND MANUFACTURERS OF
High-Grade Lubricating Oils
AUTOMOBILE AND RAILROAD OILS A SPECIALTY

Headlight 150 deg. and 175 deg., 300 deg. Coach Lamp Oil, Miners' Oils; Wax and Greases: Valve, Engine, Coach and Car Oils; Cylinder Stocks; Dynamo and Neutral Oils.

Merchants National Bank
ALLENTOWN, PENNSYLVANIA
Incorporated 1903

RESOURCES		LIABILITIES	
Loans, Discounts and Securities	$2,262,066.22	Capital Stock	$200,000.00
U. S. Bonds	225,000.00	Surplus and Undivided Profits (earned)	221,480.65
Furniture and Fixtures	18,000.00	Circulation	197,100.00
Due from Banks and U. S. Treasurer	227,695.43	Due to Banks	64,565.26
Cash on hand	163,837.99	Accrued Interest on Deposits	12,094.95
		Unpaid Dividends	40.00
		Deposits	2,201,318.78
	$2,896,599.64		$2,896,599.64

THOMAS F. DIEFENDERFER, Pres. Attorney at Law
THOMAS J. KOCH, Vice-Pres. Of Koch Bros., Clothiers
FRANCIS O. RITTER, Cashier
H. B. WAGNER, Asst. Cashier

National Guard Roster of Pennsylvania

GOVERNOR AND COMMANDER-IN-CHIEF,

JOHN K. TENER

Harrisburg, Pa.

STAFF OF COMMANDER-IN-CHIEF.

Brig. Gen., Thos. J. Stewart, The Adj. Gen., Chief of Staff, Harrisburg.
Colonel, Fred Taylor Pusey, Adjutant General, Bailey Building, Philadelphia.
Brig. Gen., J. Lewis Good, (unassigned), 921 Spruce St., Philadelphia.
Col. Frank G. Sweeney, Insp. Gen., Chester.
Col. Edward Morrell, Judge Advocate Gen., Morris Building, Philadelphia.
Col. Harry C. Trexler, Q. M. Gen., Allentown.
Lt. Colonel, Livingston V. Rausch, Deputy Q. M. Gen., State Arsenal.
Col. Horace L. Haldeman, Commissary Gen., Real Estate Trust Bldg., Phila.
Lt. Colonel, J. Warner Hutchins, Deputy Commissary General, 1328 Walnut Street.
Col. Jos. K. Weaver, Surg. Gen., Norristown.
Col. Frank K. Patterson, Gen. Inspector Small-Arms Practice, 1507 Machesney Bldg., Pittsburgh.
Col. Howard S. Williams, Chief of Ordnance, Phoenixville, Pa.

AIDES-DE-CAMP.

Lt. Col. James Elverson, Jr., 1109 Market Street, Philadelphia.
Lt. Col. Walter T. Bradley Ninth and Girard Avenue, Philadelphia.
Lt. Col. John R. Wiggins, The Bartram, Philadelphia.
Lt. Col. Oliver S. Hershman, Pittsburgh.
Lt. Col. James W. Fuller, Jr., Catasauqua, Pa.
Lt. Col. Andrew Berger, 411 Berger Bldg., Pittsburgh, Pa.
Lt. Col. Thomas Edward Murphy, N. American Bldg., Philadelphia.
Lt. Col. Samuel D. Lit, Eighth and Market Streets, Philadelphia.
Lt. Col. William H. Kaul, St. Marys, Pa.
Lt. Colonel, (vacancy).
Lt. Colonel, (vacancy).
Lt. Colonel, (vacancy).

NON-COMMISSIONED STAFF.

Sergt. Maj. John C. Shumberger, Harrisburg.
Color Sergt. Leo A. Luttringer, State Arsenal, Harrisburg.
Chief Musician, Edgar M. Major, Harrisburg.
Q. M. Sergt. Wm. L. Hicks, State Arsenal, Harrisburg.
Commissary Sergt., Chas. A. Bair, Lancaster, Pa.

NAVAL FORCE

(U. S. S. Sylvia, Philadelphia Navy Yard, Pennsylvania. U. S. S. Wolverine, Erie Basin, Pennsylvania. Headquarters, 311-14 Parkway Building, Philadelphia, Pa.)

Commander, Joseph M. Mitcheson, N. F. P., commanding. Address, 801 Franklin Bank Building, Philadelphia, Pa.
Lieut-Commander, Thomas T. Nelson, Jr., N. F. P., Executive Officer. Address, 333 Walnut Street, Philadelphia, Pa.
Lieutenant (J. G.), Clinton E. Shaw, N. F. P., Aide and Engineer Officer.
Surgeon, Henry E. Wetherill, N. F. P.
Asst. Surgeon, John W. Wright, N. F. P.
Paymaster, (vacancy).
Lieut. (J. G.), Louis E. Fagan, N. F. P., commanding Division A, Philadelphia.
Lieut. (J. G.), John A. Bunn, N. F. P., commanding Division B., Philadelphia.
Lieut., Wm. L. Morrison, N. F. P., commanding Division C, Erie, Pa.
Address 338 West 6th Street, Erie, Penna.
Ensign, Neil R. Wilber, N. F. P., commanding Division D, Erie, Pa.
Ensign, Ralph F. Foreman, N. F. P., Division C.
Ensign, Landis E. Isaacs, N. F. P., Division C, Acting Asst. Engineer Officer.
Ensign, Edgar S. Chellis, N. F. P., Division D.
Ensign, H. C. McIlvaine, Jr. N. F. P., Division A.

CHIEF PETTY OFFICERS.

Chief Machinist's Mate, Charles M. Crewe.
Chief Machinist's Mate, Harold D. Glass.
Chief Machinist's Mate, Joseph Claffy.
Chief Yeoman, M. R. Richardson.

DIVISION STAFF

(Headquarters, Wilkes-Barre, Pa.)

Maj. Gen., C. B. Dougherty, Wilkes-Barre.
Adj. Gen., Lt. Col. Wm. Sharpe, Wilkes-Barre.
Judge Advocate, Lt. Col. Wm. J. Elliott, Union League, Philadelphia.
Inspector, Lt. Col. John P. Penney, 716 North Ave., West, North Side, Pittsburgh, Pa.
Surgeon-in-Chief, Lt. Col. Andrew S. Stayer, Altoona.
Commissary of Subsistence, Lt. Col Lewis A. Anshutz, Pittsburgh.
Ordnance Officer, Lt. Col. Samuel W. Jefferis, Pittsburgh.
Quartermaster, Lt. Col. Frank M. Vandling, Scranton.
I. S. A. P., Major Blain Aiken, Washington, Pa.
A. D. C., Major David J. Davis, Scranton, Pa.
A. D. C., Major Joseph K. Adams, South Bethlehem, Pa.
A. D. C., (vacancy).

NON-COMMISSIONED STAFF.

Sergt. Maj., Chas. G. Siegel, Wilkes-Barre.
Q. M. Sergt., H. K. Maeyer, 255 Boas Street, Harrisburg.
Commissary Sergt., Jere M. Leaman, Pittsburgh.
Ordnance Sergt., Philip German, Harrisburg.
Color Sergt., W. C. Arnold, Scranton.
Chief Musician, (vacancy).

AUXILIARY ORGANIZATIONS.

Assigned to Division Headquarters.

ENGINEER BATTALION.

(Scranton, Pa.)

COMPANY "A."

Capt., Abram B. Dunning, Mears Building.
1st Lt., Ray W. Fuller, 1530 Wyoming Avenue.
2d Lt., Irvin G. Morris, 725 Monroe Avenue.

COMPANY "B."

(Philadelphia, Pa.)

Capt., St. George H. Cooke, Witherspoon Building, Philadelphia.
1st Lt., William H. Ford, Arcade Building, Philadelphia.
2d Lt., J. Frank Barber, Land Title Building, Philadelphia.

SIGNAL CORPS.

(Armory, 331 Bailey Ave., head of Castle Shannon Incline, Pittsburgh, Pa.)

COMPANY "A."

Capt., Fred. G. Miller, 816 Collins Ave., Pittsburgh.
1st Lt., Thomas P. Rose, Mt. Lebanon, Pa.
1st Lt., John W. Shoptaw, 331 Bailey Ave., Pittsburgh.
Master Signal Electrician, George F. Cella, 7101 Mt. Vernon St., Pittsburgh, Pa.
1st Lt., and Asst. Surgeon, Laurence R. Knorr, 199 Steuben Street, Pittsburgh.
Medical Officer's address, 224 S. Main Street, West End, Pittsburgh, Pa.

BATTERY "B"

(State Armory, Emerson St. Near Alder St., Pittsburgh).

Capt. Wm. T. Rees, P. O. Box 48, Wilkinsburg Station, P. O.
1st Lt., Clinton T. Bundy, 3413 Butler Street.
1st Lt., John S. Purucker, 820 Penn Ave., Wilkinsburg, Pa.
2d Lt., Charles C. Williams, 24 Washington Ave.
2d Lt., Charles Craig Benton, 54 Grant Avenue, Etna, Pa.
1st Lt., and Asst. Surg., Harry B. Burns, 2037 Wylie Avenue.

NON-COMMISSIONED STAFF.

1st Sergt., Anthony J. Leffler, 255 Travella Boulevard
Q. M. Sergt., James A. Gormley, Armory.
Stable and Veterinary Sergt., Allen C. Long, Armory
Chief Mechanic, James W. Ryan, Armory.

BATTERY "C"

(Armory, Phœnixville, Pa.)

Capt., Charles H. Cox.
1st Lt., John S. Williams.
1st Lt., Fred. S. Swier.
1st Lt. and Surg., E. D. S. Mullison.
2d Lt., A. S. Janeway.
2d Lt., (vacancy).

NON-COMMISSIONED OFFICERS

1st Sergt., Edw. Longacker.
Q. M. Sergt., John D. Shewman.
Stable Sergt., George Austin.
Chief Mechanic, Wilmer Howell.

HEADQUARTERS FIRST SQUADRON CAVALRY

(1529 Walnut Street, Philadelphia).

Major, John P. Wood, 22nd and Spring Garden Streets, Philadelphia.
First Lieutenant and Adjutant. John G. Whitesides, 925 Chestnut Street, Philadelphia.
First Lieutenant and Surgeon, (vacancy).
Second Lieut., Q. M. and Comsy, Harry M. Coffin, 111 North Front St.
Sergeant Major, G. Bertram Regar, 1000 Chestnut Street, Philadelphia.

FIRST TROOP, PHILADELPHIA CITY CAVALRY.

(Armory, South Twenty-third and Ranstead Streets, Philadelphia.)

Capt., J. Franklin McFadden, 121 Chestnut Street, Philadelphia.
1st Lt. and Acting I. S. A. P., Wiliam E. Bates, 333 Walnut Street, Philadelphia.
2d Lt., George C. Thayer, Villa Nova, Pa.
Cornet, William Innes Forbes, 1336 Walnut Street, Philadelphia.

NON-COMMISSIONED OFFICERS.

1st Sergt., J. Conyngham Stevens, 114 S. 4th Street, Philadelphia.
Q. M. Sergt., Thomas Cadwalader, 706 Franklin Bldg., Philadelphia.

TROOP "G."

(Quarters, South Twenty-first and Ranstead Streets, Philadelphia).

Capt., Frank K. Hyatt, care Pennsylvania Military College, Chester, Pa.
1st Lt., Robert H. Byrnes, 425 Market Street, Phila.
2d Lt., E. Allen Dale, 4306 Frankford Ave., Phila.

NON-COMMISSIONED OFFICERS.

1st Sergt., Thomas B. Myers, Twenty-first and Ranstead Streets.
Q. M. Sergt, Harold B. Montgomery, Hotel Stenton, Philadelphia.

SECOND TROOP, PHILADELPHIA CITY CAVALRY

(Quarters, Northwest corner Twenty-third and Chestnut Streets, Philadelphia.)

Capt., Charles Welsh Edmunds, 520 Walnut Street, Philadelphia.
1st Lt. and Acting I. S. A. P., John William Good, 921 Spruce Street, Philadelphia.
2d Lt., Thomas Wood Andrews, Box 134, Merion Station, Pa.

NON-COMMISSIONED OFFICERS.

1st Sergt., Edward Hitzeroth, 3120 Market Street, Philadelphia.
Q. M. Sergt., Erskine Bains, 1028 Chestnut St.

TROOP "A."

(Quarters, South Twenty-first and Ranstead Streets, Philadelphia).

Capt., Arthur C. Colahan, 632 Chestnut St., Phila.
1st Lt. and Acting I. S. A. P., Edward Hoopes, Real Estate Trust Building, Philadelphia.
2d Lt., William P. Wattles, Bell Telephone Co., 1230 Arch St., Philadelphia.

NON-COMMISSIONED OFFICERS.

1st Sergt., John B. Gribbel, 1513 Race Street, Philadelphia.
Q. M. Sergt., Caleb J. Milne 3rd, Eleventh Street and Washington Avenue, Philadelphia.

SECOND SQUADRON.

(Headquarters, 222 Market Street, Harrisburg).

Maj., Frederick M. Ott, Harrisburg.
1st Lt. and Adj., Chas. P. Meck, Harrisburg.
2d Lt. and Q. M., Edgar C. Hummel, Hummelstown.
1st Lt., Asst. Surg., Allan W. Urmson, New Castle
Sergt. Maj., Joseph E. Bryan, New Castle.

TROOP "F"

(Quarters, New Castle, Pa.)

Capt., J. V. Cunningham.
1st Lt., Archy M. Graham.
2d Lt., (vacancy).

NON-COMMISSIONED OFFICERS:

1st Sergt., Chas. V. Kelley.
Q. M. Sergt., C. L. Horner.

TROOP "H."

(Armory, Coraopolis, Pa.)

Capt., Charles C. McGovern.
1st Lt., James J. Firestone.
2d Lt., William H. Dithrich.

SHERIDAN TROOP

(Armories, Tyrone and Warrior's Mark.)

Capt., James F. Moore, Tyrone.
1st Lt., Warren F. Conrad, Tyrone.
2d Lt., J. Van Taylor.

NON-COMMISSIONED OFFICERS:

1st Sergt. Edgar McKinney.
Q. M. Sergt., (vacancy).

GOVERNOR'S TROOP

(Armory, Harrisburg, Pa.)

Capt., Geo. C. Jack.
1st Lt., Edwin A. Nicodemus.
2d Lt., George W. H. Roberts.

NON-COMMISSIONED OFFICERS.

1st Sergt., J. Grant Koons.
Q. M. Sergt., Charles T. Yontz.

SECOND BRIGADE

(Headquarters, Oil City, Pa.)

Brig. General, Willis J. Hulings, Oil City.
Major, Adjutant General, (vacancy).
Major James E. McNary, Inspector, Connellsville.
Major Samuel G. Foster, Judge Advocate, Franklin.
Major William H. Corrin, Quartermaster, Oil City.
Major John H. Martin, Commissary, Greenville.
Major Henry P. Bope, Ordnance Officer, Pittsburgh
Major Charles C. Wiley, Surgeon, Pittsburgh.
Captain Ralph E. Flinn, A. D. C., Pittsburgh.
Captain Curtis G. Hussey, A. D. C., Pittsburgh.

NON-COMMISSIONED.

George W. Moore, Sergt. Major, Oil City.
Eugene E. Grimm, Post Q. M. Sergt., Franklin, Pa.
Alexander M. Orr, Post Commissary Sergt., Greenville.
Thos. C. Smith, Ordnance Sergt., Franklin.
Oliver W. Graham, Color Sergt., Pittsburgh.
J. Harry Louttit, Trumpeter, Monongahela, Pa.

EIGHTEENTH REGIMENT INFANTRY

(Armory, Cor. Thackeray and Bayard Streets, Pittsburgh.)

Col., Albert J. Logan, 2839 Liberty Avenue, Pittsburgh,
Lt. Col., James H. Bigger, West Penna. Hospital.
Maj., Edw. L. Kearns, 611 Frick Building.
Maj., Bertram L. Succop, 1411 Carson St., South Side
Major Robert G. Woodside, 1108 Berger Building.
Capt. and Adj., C. B. Mehard, 1014 Frick Building.
Capt. and Commissary, Robert Pollock, 5620 Jackson St., E. E., Pittsburgh.
Capt. and Q. M., J. Clyde Miller, 318 Eighth Avenue, Homestead.
Captain and Inspector of Small Arms Practice, Edward B. Riddle, 920 Columbus Ave., N. S.
Capt. and Chaplain. Rev. Appleton Bash, Waynesburg, Pa.
1st Lt. and Batt. Adj., Harry A. Persell, 517 Holmes St., Wilkinsburg, Pa.
1st Lt. and Batt. Adj., (vacancy).
1st Lt. and Batt. Adj., Alan G. Donnelly. Fifth Avenue and S. Negley Avenue.
Maj. and Surg., Benedict S. Ralston, 301 Neville Street, E. E., Pittsburgh.
Capt. and Asst. Surg., Edward M. Iland, Corapolis, Pa.
Capt. and Asst. Surg., Frederick A. Hartung, 800 Keenan Building.
2d Lt. and Batt. Q. M. and Comsy., Frank C. Kunkel cor. Atwood and Forbes Streets.
2d Lt. and Batt. Q. M. and Comsy., Edward L. Cheyney, 2344 Oliver Building.
2d Lt. and Batt. Q. M. and Comsy., Harold E. Scarborough, 3809 Fifth Avenue.

NON-COMMISSIONED STAFF.

Regt. Sergt. Maj., Frank F. Barth, Armory, Bayard and Thackeray Streets.
Regt. Quartermaster Sergt., Frank L. Steele, Superintendent of Armory, Thackeray and Bayard Streets.
Regt. Commissary Sergt., W. S. Treser, care Armour & Co., North Side.
Regt. Color Sergt., Joseph Ruettger, 1260 Morningside Road, Pittsburgh.
Regt. Color Sergt., George A. Sheridan, 1915 Fifth Avenue.
Chief Musician, Peter Dannhardt, 8 La Place, Pittsburgh.
Batt. Sergt. Maj., John L. Bingham, 5621 Penn Ave.
Batt. Sergt. Maj., Edward A. Nickel, 603 Collins Avenue, E. E., Pittsburgh.
Batt. Serg. Maj., Jerome B. Sanders, 63 Strauss St., N. S., Pittsburgh.
Sergt., H. R. Kimberling, Co. D, 3d U. S. Inf., Armory, Bayard and Thackeray Streets.

COMPANY "A."

Capt., Andrew B. Wallgren, University of Pittsburgh.
1st Lt., (vacancy).
2d Lt., John Barton, 6202 Bond St., E. E.

COMPANY "B."

Capt., Edward E. P. Sleppy, Jenkins Arcade Bldg.
1st Lt., Elmer K. Rupp, care Pittsburgh Press, Pittsburgh.
2d Lt., Roy E. Sleppy, 4111 Jenkins Arcade Bldg.

COMPANY "C."

Capt., Reynold M. Sleppy, 4111 Jenkins Arcade Building.
1st Lt., Mabon S. MacDonald, 1510 Chartiers, N. S., Pittsburgh, Pa.
2d Lt., Charles E. Gibson, 1410 Chartiers St., N. S.

COMPANY "D."

Capt., Palmer S. Chambers, No. 511 Frick Building, Pittsburgh.
1st Lt., (vacancy).
2d Lt., John M. Davidson, 1224 Frick Building, Pittsburgh, Pa.

COMPANY "E."

Capt., John K. Clement, U. S. Geological Survey Testing Station, Fortieth and Butler Streets.
1st Lt., Hugh N. Pendleton, 604 16th St., McKeesport, Pa.
2d Lt., (vacancy).

COMPANY "F."

Capt., John D. Meyer, 1465 Frick Annex.
1st Lt., John B. Rhoads, 7113 Kedron St., E. E.
2d Lt., John M. Clarke, 410 Todd St., Wilkinsburg, Pa.
1st Lt., Walter J. Freas, 716 Summerlea Street.
2d Lt., Carleton L. McCobb, Grafton, Pa.

COMPANY "G."

Capt. Oscar T. Taylor, 414 Park Building.

COMPANY "H."

Capt., Christopher M. Anderson, 4512 5th Avenue.
1st Lt., Charles Johnston, 5806 Ellsworth Avenue, Pittsburgh.
2d Lt., (vacancy).

COMPANY "I."

Capt., Ewing L. Rafferty, 5559 Beeler St., Pittsburgh.
1st Lt., George L. Ayres, 7927 Riverview Avenue, Swissvale, Pa.
2d Lt., George Geis, 324 S. Mathilda Street, Pittsburgh, Pa.

COMPANY "K."

Capt., Elmer P. Kuhn, 1343 Point View Ave.
1st Lt., James L. Wehn, 1063 Frick Annex.
2d Lt., William W. Gill, 1006 South Avenue, Wilkinsburg.

COMPANY "L."

Capt., Marshall Henderson, 401 Columbia Bank Bldg., Pittsburgh.
1st Lt., James L. Weldon, 510 Pitts St., Wilkinsburg.
2d Lt., Leopold W. Depuy, 3333 Ward St., Pittsburgh, Pa.

COMPANY "M."

Capt., Arthur W. Durr, 410 Todd St., Wilkinsburg, Pa.
1st Lt., Thomas K. Watt, 7611 Kelly St., Pittsburgh, Pa.
2d Lt., Samuel J. Taylor, 2744 Merwyn Ave., Pittsburgh, Pa.

TENTH REGIMENT INFANTRY

(Headquarters, Greensburg, Pa.)

Col., Richard Coulter, Jr., Greensburg.
Lt. Col., Thomas S. Crago, Waynesburg.
Maj., Harry W. Fee, Indiana.
Maj., Henry W. Coulter, Greensburg.
Major, Edward Martin, Waynesburg.
Capt. and Adj., Archibald W. Powell, Otto.
Capt. and Q. M., Henry Welty, Greensburg.
Capt. and Commissary, John D. Hitchman, Mt. Pleasant.
Capt. and I. S. A. P., Rowley M. Cook, Washington.
Capt. and Chaplain, Henry W. Temple, Washington.
1st Lt. and Batt. Adj., Wilbur R. Harris, New Brighton.
1st Lt. and Batt. Adj., E. L. Yohe, Monongahela, Pa.
1st Lt. and Batt. Adjt., Thomas B. Beaver, Bellefonte.
2d Lt. and Bat. Q. M. and Com., James Herman Watson, Indiana.
2d Lt., Gerard S. Bryce, Mt. Pleasant.
2d Lt. and Batt. Q. M. and Com., John Edgar Boyle, New Brighton.
Maj. and Surg., Louis P. McCormick, Connellsville.
1st Lt. and Asst. Surg., Robert S. McKee, New Haven.
1st Lt. and Asst. Surg., Fred. B. Shafer, Somerset.

NON-COMMISSIONED STAFF.

Reg. Sergt. Maj., G. Brooks Ross, Greensburg.
Reg. Q. M. Sergt., Edward P. Keefer, Somerset, Pa.
Reg. Com. Sergt., Robert W. Anderson, New Brighton.
Regt. Color Sergt., Ben R. McKennan. Washington.
Reg. Color Sergt., Alva M. Walters, Waltersburg.
Chief Musician, James W. Buttermore, Connellsville.
Batt. Sergt. Maj., C. D. Ambrose, Ligonier.
Batt. Sergt. Maj., George Beitsch, New Brighton.
Batt. Serg. Maj., Albert Otto King, Altoona.

COMPANY "A"—(Monongahela).

Capt., Edward W. Hartland.
1st Lt., James Edgar Gee.
2d Lt., Joseph L. McGregor.

COMPANY "B"—(New Brighton).

Capt., Joseph H. Thompson.
1st Lt., William Fish.
2d Lt., Bert Guy.

COMPANY "C"—(Somerset).

Capt., Samuel S. Crouse.
1st Lt., Bert F. Landis.
2d Lt., Josiah Swank.

COMPANY "D"—(Connellsville).

Capt., A. R. Kidd.
1st Lt., Joseph C. Herwick.
2d Lt., J. Donald Reid.

COMPANY "E"—(Mt. Pleasant).

Capt., J. Lloyd Kalp.
1st Lt. Frank R. Simpson.
2d Lt., James E. Zundell.

COMPANY "F."—(Indiana).

Capt., Charles C. McLain.
1st Lt., Wallace B. Agey.
2d Lt., Robert A. Henderson.

COMPANY "G."—(Hollidaysburg).

Capt., John A. Woleslagle.
1st Lt., William C. Weaver.
2d Lt., John R. Dunkel.

COMPANY "H"—(Washington).

Capt., John Aiken.
1st Lt., William B. Dinsmore.
2d Lt., Louis E. Sterritt.

COMPANY "I"—(Greensburg).

Capt., Wade T. Kline.
1st Lt., J. R. Wirsing.
2d Lt., Robert B. Herbert.

COMPANY "K"—(Waynesburg).

Capt., Walter C. Montgomery.
1st Lt., J. W. Wallace.
2d Lt., David M. Garrison.

COMPANY "L."—(Blairsville).

Capt., John W. Woodend.
1st Lt., Addison Forsha.
2d Lt., Frank Beatty.

COMPANY "M"—(Latrobe).

Capt., Thomas B. Anderson.
1st Lt., George D. Rise.
2d Lt., Robert E. Householder.

SIXTEENTH REGIMENT INFANTRY

(Headquarters, Oil City, Pa.)

Col., Geo. C. Rickards, Oil City.
Lt. Col., Andrew D. Burns, Bradford.
Maj., R. Bruce Gamble, Meadville.
Maj., Clyde D. Wilcox, Corry.
Maj., C. B. Smathers, Grove City.
Capt. and Adjt., E. Lowry Humes, Meadville.
Capt. and Quartermaster, Thomas R. Patton, Oil City.
Capt. and Commissary, William G. Hogan, Bradford.
Capt. and I. S. A. P., Courtney E. Hazleton, Bradford, Pa.
Capt. and Chaplain, Frank M. Silsley, Allegheny.
1st Lt. and Batt. Adjt., Howard K. Gibson, Greenville, Pa.
1st Lt. and Batt. Adjt., John C. Graham, Butler.
1st Lt. and Batt. Adjt., E. L. Rhone, Bradford.
2nd Lt. and Q. M. and Comsy., James C. Shaw, Oil City, Pa.
2nd Lt. and Q. M. and Comsy., Mortimer H. Mizener, Erie, Pa.
2nd Lt. and Q. M. and Comsy., Monroe A. Means, Kane, Pa.
Major and Surgeon, Wm. M. Robertson, Warren.
Capt. and Asst. Surg., (vacancy).
1st Lt. and Asst. Surg., Charles H. Ashton, Franklin.

NON-COMMISSIONED STAFF.

Regt. Sergt. Maj., Charles H. Moore, Erie.
Regt. Q. M. Sergt., Harry L. Seth, Oil City.
Regt. Commissary Sergt., Lewis Newell, Bradford.
Regt. Color Sergt., Archie M. Stevason, Oil City.
Regt. Color Sergt., Harry Pierson, Ridgway.
Chief Musician, A. J. Bowser, Butler.
Batt. Sergt. Maj., F. L. Ruffing, Grove City.
Batt. Sergt. Maj., Jay North Bradford.
Batt. Sergt. Maj., Chas. H. Skelly, North East.

COMPANY "A"—(Corry).

Capt., Meade B. Webb.
1st Lt., Albert F. Carlburg.
2d Lt., Charles E. Keefer.

COMPANY "B"—(Meadville)

Capt., Charles V. Clyde.
1st Lt., Valentine Murray.
2d Lt., (vacancy).

COMPANY "C"—(Bradford)

Capt., (vacancy).
1st Lat., (vacancy).
2d Lt., Oscar B. Dunn.

COMPANY "D"—(Oil City)

Capt., Henry McGregor.
1st Lt., Earl D. Sirrine.
2d Lt., (vacancy).

COMPANY "E"—(Kane).

Capt., Thomas L. Kane.
1st Lt., Amos F. Cupp.
2d Lt., Arthur Nelson.

COMPANY "F"—(Franklin).

Capt., John C. O'Connor.
1st Lt., Edwin G. Wilson.
2d Lt., Wm. Buscha.

COMPANY "G"—(Erie).

Capt., Henry N. Pudenze.
1st Lt., L. S. Phelps.
2d Lt., Floyd Hill.

COMPANY "H"—(Ridgway).
Capt., Lewis Benton Long.
1st Lt., John H. Park.
2d Lt., Philip Joseph Signor.

COMPANY "I"—(Warren).
Capt., C. E. Bordwell.
1st Lt., William Tribble.
2d Lt., Erick S. Munson.

COMPANY "K"—(Kittanning).
Capt., Harry J. Walter.
1st Lt., Edward R. McNutt.
2d Lt., Joseph Geiger.

COMPANY "L"—(Butler).
Capt., Roy F. Burtner.
1st Lt., A. J. Thompson.
2d Lt., Oscar B. Holt.

COMPANY "M"—(Grove City).
Capt., Jas. A. Kennedy.
1st Lt., Charles Hamilton.
2d Lt., Fred. McCoy.

THIRD BRIGADE

(Headquarters, Sunbury, Pa.)

Brig. Gen., Chas. M. Clement, Sunbury.
Adj. Gen., Maj., S. W. Rhoads, Wilkes-Barre.
Inspector, Major A. G. Rutherford, Scranton.
Judge-Advocate, Major C. P. Gearhart, Danville.
Quartermaster, Major W. C. Sterling, Wilkes-Barre
Commissary, Major C. E. Foresman, Williamsport
Ordnance Officer, Major Carleton C. Jones, Wilkes-Barre.
Major and Surg., George H. Halberstadt, Pottsville.
Aide, Captain, M. W. Clement, Q. M. Dept., Broad Street Station, Philadelphia.
Aide, (vacancy).

NON-COMMISSIONED STAFF.

Sergt. Maj., T. O. Van Alen, Northumberland, Pa.
Quartermaster Sergt., E. E. Jacoby, Sunbury.
Commissary Sergt., R. M. Auten, Sunbury, Pa.
Ordnance Sergt., John S. Reynolds, York, Pa.
Color Sergt., Ed. U. Davis, Sunbury, Pa.
Chief Musician, Treat A. Newman, Wilkes-Barre.

THIRTEENTH REGIMENT INFANTRY

(Headquarters, Scranton, Pa.)

Col., Frederick W. Stilwell, care First National Bank, Scranton, Pa.
Lt. Col., Ezra H. Ripple, Jr., 801-2 Mears Building, Scranton, Pa.
Maj., W. A. Raub, 425 Spruce Street, Scranton, Pa.
Maj., E. H. F. Conrad, 1625 Vine St., Scranton, Pa.
Maj., R. J. Bourke, care Traders' National Bank Building, Scranton, Pa.
Capt. and Adj., Robert M. Vail, 1207 Marion Street, Scranton, Pa.
Capt. and Quartermaster, Jas. K. Gearhart, Traders' Bank Building, Scranton, Pa.
Capt. and Commissary, Worthington Scranton, 300 Monroe Avenue, Scranton, Pa.
Capt. and I. S. A. P., Jos. S. Waite, care First National Bank, Scranton, Pa.
Capt. and Chaplain, Joseph H. Odell, 448 Monroe Avenue, Scranton, Pa.
1st Lt. and Batt. Adj., Charles A. Kiesel, 515 Lacka-Wanna Avenue, Scranton, Pa.
1st Lt. and Batt. Adj., George F. Owens, 420 Lacka-Wanna Avenue, Scranton, Pa.
1st Lt. and Batt. Adj., Herman J. Ernst., 545 Washington Avenue, Scranton, Pa.
2d Lt. and Q. M. and Comsy., Frank D. Koons, 1001 Ridge Row, Scranton, Pa.
2d Lt. and Q. M. and Comsy., Harry S. Sisk, Factoryville, Pa.
2d Lt. and Q. M. and Commissary, Charles E. Correll, 119 Dudley St., Dunmore, Pa.
Maj. and Surg., W. E. Keller, 435 Wyoming Ave., Scranton, Pa.
Capt. and Asst. Surg., Franklin F. Arndt, 437 Wyoming Avenue, Scranton, Pa.
1st Lt. and Asst. Surg., Joseph A. Wagner, 306 N. Washington Avenue, Scranton, Pa.

NON-COMMISSIONED STAFF.

Regt. Sergt. Maj., Philip M. Murphy, 635 N. Main Avenue, Scranton, Pa.
Regt. Quartermaster Sergt., Chas. A. Mannes, care of Title Guaranty & Surety Co., Scranton, Pa.
Regt. Commissary Sergt., Donald H. Keck, 1005 Quincy Avenue, Scranton, Pa.
Regt. Color Sergt., Sam K. Newton, 1306 Capouse Avenue, Scranton, Pa.
Regt. Color Sergt., James McGoldrick, 325 Prospect Avenue, Scranton, Pa.
Batt. Sergt. Maj., Kenneth Smith, 1013 Gibsoy St., Scranton, Pa.
Batt. Sergt. Maj., C. A. O'Boyle, 530 Vine Street, Scranton, Pa.
Batt. Sergt. Maj., Evan Hopkins, care Welles & Toney, Connell Bldg., Scranton, Pa.

COMPANY "A"—(Scranton).
Capt., Edward J. Wellner, 1029 Taylor Avenue, Scranton, Pa.
1st Lt., L. G. Van Nostrand, 725 Monroe Avenue, Scranton, Pa.
2d Lt., (vacancy).

COMPANY "B"—(Scranton).
Capt., Chester D. Smith, 608 Lee Court, Scranton, Pa.
1st Lt., LeRoy Bunnell, 601 Pine Street, Scranton, Pa.
2d Lt., A. H. Swingle, Scranton, Pa.

COMPANY "C"—(Scranton).
Capt. M. W. Murphy, 635 N. Main Ave., Scranton, Pa.
1st Lt., Edward J. Horan, 613 Connell Building, Scranton, Pa.
2d Lt., George W. Gschwindt, Dime Bank, Scranton, Pa.

COMPANY "D"—(Scranton).
Capt., Ralph A. Gregory, Third National Bank, Scranton, Pa.
1st Lt., E. P. Hulbert, 715 Olive St., Scranton, Pa.
2d Lt., H. E. Kimble, 925 Myrtle St., Scranton, Pa.

COMPANY "E"—(Honesdale).
Capt., Carroll J. Kelley, Honesdale, Pa.
1st Lt., Edw. F. Doney, Honesdale, Pa.
2d Lt., Edw. F. Gallagher, Honesdale, Pa.

COMPANY "F"—(Scranton).
Capt., Robert A. Hull, 1205 Marion St., Scranton, Pa.
1st Lt., Archer Morgan, Title Guaranty & Surety Co., Scranton, Pa.
2d Lt., L. F. Marsh, 1016 Columbia Avenue, Scranton, Pa.

COMPANY "G"—(Not Organized).
Capt.
1st Lt.
2d Lt.

COMPANY "H"—(Scranton)
Capt., Thos. Russell, Jr., 650 Harrison Avenue, Scranton, Pa.
1st Lt., Laurence H. Watres, Connell Bldg., Scranton, Pa.
2d Lt., Arlington W. Crossman, 20 Throop Street, Scranton, Pa.

COMPANY "I"—(Easton).
Capt., Frank M. Godley, Easton, Pa.
1st Lt., Charles Sumner Firth, Easton, Pa.
2d Lt., C. A. P. Bartlett, Easton, Pa.

COMPANY "K"—(Scranton).
Capt., H. J. Northup, 112 Linden Street, Scranton, Pa.
1st Lt., W. A. Ward, 108 Webster Avenue, Dunmore, Pa.
2d Lt., J. E. Ross, 1541 Capouse Ave., Scranton, Pa.

COMPANY "L"—(Scranton).
Capt., James F. Cooper, 1441 Bulwer Street, Scranton, Pa.
1st. Lt., Leon G. Brown, 820 Connell Building, Scranton, Pa.
2d Lt., Phillip H. Seamans, 731 Madison Avenue. Scranton, Pa.

COMPANY "M"—(Not Organized).
Capt.
1st Lt.
2d Lt.

NINTH REGIMENT INFANTRY

(Headquarters, Wilkes-Barre, Pa.)

Col., Dorrance Reynolds.
Lt. Col., James A. Dewey, Wilkes-Barre.
Maj., Olin F. Harvey, Jr., Wilkes-Barre.
Maj., George W. Coxe, Wanamie.
Major, William I. Ravert, Hazleton, Pa.
Major and Surgeon, W. Clive Smith, Wilkes-Barre.
Capt. and Adj., C. Roscoe Lee, Wilkes-Barre, Pa.
Capt. and Q. M., Wm. S. McLean, Jr., Wilkes-Barre.
Capt. and I. S. A. P., Harry C. Dimon, Wilkes-Barre, Pa.
Capt. and Chaplain, James M. Farr, Wilkes-Barre, Pa.
Capt. and Commissary, R. B. Espy, Wilkes-Barre.
1st Lt. and Batt. Adj., (vacancy).
1st Lt. and Batt. Adj., Benjamin F. Evans, Wilkes-Barre.
1st Lt. and Batt. Adj., Frank M. Foy, Pittston, Pa.
1st Lt. and Asst. Surg., James W. Geist Wilkes-Barre.
1st Lt. and Asst. Surg., Edward F. McGinty, Pittston, Pa

QUARTERMASTERS AND COMMISSARIES.

First Battalion, Geo. F. Buss, Pittston.
Second Battalion, Andrew C. Overpeck, Wilkes-Barre.
Third Battalion, Geo. H. Rheinhardt, Wilkes-Barre, Pa.

NON-COMMISSIONED STAFF.

Regt. Sergt. Maj., George F. Hand, Wilkes-Barre, Pa.
Regt. Q. M. Sergt., Jacob Silverstein, WilkesBarre,
Regt. Commissary Sergt., Thomas B. Young, Wilkes-Barre, Pa.
Color Sergt., George F. Vossler, Wilkes-Barre, Pa.
Regt. Color Sergt., Edward Emerson, Wilkes-Barre,
Chief Musician, Thompson H. Rowley. Wilkes-Barre.
Batt. Sergt. Maj., Stephen Elliott, Wilkes-Barre.
Batt. Sergt. Maj., Cyrus H. Grett, Green Street, Nanticoke, Pa.
Batt. Sergt. Maj., (vacancy).

COMPANY "A"—(Wilkes-Barre).
Capt., Charles F. Boldt, Wilkes-Barre, Pa.
1st Lt., William S. Norton, Alden, Pa.
2d Lt., John T. Jeter, Jr., Dallas, Pa.

COMPANY "B"—(Wilkes-Barre).
Capt., Sterling E. W. Eyer, Wilkes-Barre.
1st Lt., Alex. A. Mitchell, Wilkes-Barre.
2d Lt., Alvah Melhuish, Wilkes-Barre, Pa.

COMPANY "C"—(Pittston).
Capt., Jacob A. Fleischer, Pittston.
1st Lt., Samuel J. Traher, Pittston.
2d Lt., William Snyder, Pittston.

COMPANY "D"—(Wilkes-Barre).
Capt., Wm. J. Weitzel, Wilkes-Barre.
1st Lt., Harry L. Templeton, Christopher, Pa.
2d Lt., Frederick S. Arnold, Wilkes-Barre.

COMPANY "E"—(Wilkes-Barre).
Capt., Atherton Bowen, Wilkes-Barre.
1st Lt., George F. Monahan, Wilkes-Barre.
2d Lt., John H. Fehlinger, Wilkes-Barre.

COMPANY "F"—(Wilkes-Barre).
Capt., Robert D. Raeder, Wilkes-Barre, Pa.
1st Lt., Robert S. Sleppy, Kingston, Pa.
2d Lt., John A. Reedy, Wilkes-Barre, Pa.

COMPANY "G"—(Hazleton)
Capt., Charles R. Williams, Harwood Mines, Pa.
1st Lt., J. Walter Wilde, Hazleton, Pa.
2d Lt., Geo. Zacher, Hazleton.

COMPANY "H"—(Pittston).
Capt., James F. O'Boyle, Pittston.
1st Lt., Leo Tierney, Pittston.
2d Lt., Gilroy, Pittston, Pa.

COMPANY "I"—(Plymouth).
Capt., Geo. B. Kostenbauder, Plymouth.
1st Lt., David Percy, Plymouth.
2d Lt., Adnah Kostenbauder.

COMPANY "K"—(Wilkes-Barre).
Capt., Wm. Zierdt, Wilkes-Barre.
1st Lt., Gilbert G. Jacobosky, Wilkes-Barre, Pa.
2d Lt., Conrad P. Smith, Wilkes-Barre.

COMPANY "L"—(Nanticoke).
Capt., George T. Bache, Nanticoke.
1st Lt., Thomas J. Kniff, Nanticoke,
2d Lt., Robert F. Waters, Nanticoke.

COMPANY "M"—(Pittston, Pa.)
Capt., Stanley A. Repp, West Pittston, Pa.
1st Lt., Victor Luchsinger, West Pittston, Pa.
2d Lt., Ernest R. Winters, West Pittston, Pa.

TWELFTH REGIMENT INFANTRY

Headquarters, Lewisburg, Pa.

Col., William R. Follmer, Lewisburg.
Lt. Col., Wm. F. Barber, Lewisburg.
Maj., Benj. H. Updegraff, Williamsport.
Major, Wm. H. Straub, Milton.
Major, Wallace W. Fetzer, Sunbury, Pa.
Capt. and Adjt., Samuel B. Wolfe, Lewisburg, Pa.
Capt. and Q. M., Samuel E. Elliott, Sunbury, Pa.
Capt. and Commissary, William B. Reilly, Williamsport, Pa.
Capt. and I. S. A. P., George E. Deppen, Sunbury, Pa.
Capt. and Chaplain (vacancy).
1st Lt. and Batt. Adj., Walker W. Duffield, Newberry, Pa.
1st Lt. and Batt. Adjt., Robert Y. Gearhart, Danville, Pa.
1st Lt. and Batt. Adj., H. L. Curtin, Curtin, Pa.
2d Lt. and Batt. Q. M., Milton C. Ruble, Lewistown, Pa.
2d Lt. and Batt. Q. M., George L. Reeder, Williamsport, Pa.
2d Lt. and Batt. Q. M., Burtrand A. Putnam, Sunbury, Pa.
Maj. and Surg., F. E. Drumheller, Sunbury.
Capt. and Asst. Surg., R. F. Trainer, Williamsport.
Capt. and Asst. Surg., Cameron Shultz, Danville.

NON-COMMISSIONED STAFF.

Regt. Sergt., Bruce McCracken, Sunbury, Pa.
Regt. Quartermaster Sergt., Desmond E. Neidig, Sunbury.
Regt. Commissary Sergt., Peter H. Lehman, Williamsport.

Regt. Color Sergt., Harry J. S. Weicksel, Lock Haven, Pa.
Regt. Color Sergt., Elmer E. Slopey, Lock Haven.
Chief Musician, Frank Baier, Williamsport.
Batt. Sergt. Maj (vacancy).
Batt. Sergt. Maj., G. Henry Sanders, Williamsport.
Batt. Sergt. Maj., Aaron K. Batdorf, Milton.

COMPANY "A"—(Lewisburg).
Capt., Thompson H. Morrow.
1st Lt., James A. Groff.
1st Lt., William R. Bechtel.

COMPANY "B"—(Williamsport).
Capt., James Clyde Brown.
1st Lt., Clyde R. Shelly.
2d Lt., Daniel Wilhelm.

COMPANY "C"—(Milton).
Capt., A. J. Hester.
1st Lt., Franklin D. Wolfe.
2d Lt., O. Dewire.

COMPANY "D"—(Williamsport).
Capt., George B. Konkle.
1st Lt., Jesse Fenstermacher.
2d Lt., Benjamin A. Harris.

COMPANY "E"—(Sunbury).
Capt., Wm. H. Nevin.
1st Lt., Charles F. Clement.
2d Lt., John A. S. Schoch.

COMPANY "F"—(Danville).
Capt., F. M. Herrington.
1st Lt., H. L. Dreifuss.
2d Lt., John F. Barry.

COMPANY "G"—(Bloomsburg).
Capt., (vacancy).
1st Lt., (vacancy).
2d Lt., (vacancy).

COMPANY "H"—(Lock Haven).
Capt., Albert R. Poorman.
1st Lt., Charles E. Donahue.
2d Lt., Roy S. Johnson.

COMPANY "I"—(Williamsport).
Capt., Clarence McMurray.
1st Lt., Clarence W. Kiess.
2d Lt., John G. Andrews.

COMPANY "K"—(Sunbury).
Capt., William L. Blain.
1st Lt., Clyde M. Smith.
2d Lt., Silas H. Schoch.

COMPANY "L."—(Bellefonte).
Capt., William H. Brown.
1st Lt., Edward R. Taylor.
2d Lt., J. Linn Blackford.

COMPANY "M"—(Lewistown).
Capt., John W. Flemmer.
1st Lt., Russell I. Baker.
2d Lt., John J. O'Hara.

FOURTH BRIGADE

Brig. Gen., James B. Coryell, 427 Weightman Bldg.

Adj. Gen. Maj. John H. Minds, 1001 Chestnut St.
Inspector Maj., M. H. Taggart, Sunbury, Pa.
Judge Advocate, Major J. M. Shindel, Lebanon.
Q. M. Maj., John T. Duffy, 4039 Sansom St.
Com. of Subsistance, Maj. H. C. Byers, Pottstown.
Ordnance Officer, Maj. Charles D. Rhoads, Allentown
Maj. and Surg., Major Ralph W. Montelius, Mt. Carmel, Pa.
Capt. and Q. M., George W. Minds, 1001 Chestnut St.

NON-COMMISSIONED STAFF.
Sergt. Maj., A. O. Winchester, 1001 Chestnut St.
Q. M. Sergt., J. Leedom Lewis, 33rd and Walnut Streets, Philadelphia,
Com. Sergt., Paul S. Wynne, Phoenixville.
Ord. Sergt., Lloyd Jones, 316 N. Main Street, Bethlehem, Pa.
Color Sergt., Charles J. Mitchell, 33rd and Walnut Streets, Philadelphia.
Trumpeter, John F. McDermott, 632 S. Bambrey Street, Philadelphia.

FOURTH REGIMENT INFANTRY

(Headquarters, Allentown, Pa.)

Col., C. T. O'Neill, Allentown.
Lt. Col., John M. Groff, Lancaster.
Maj., Marshall L. Case, Lebanon.
Maj., Edward C. Shannon, Columbia.
Maj., Frank D. Beary, Allentown.
Capt. and Adj., Henry A. Reninger, Allentown.
Capt. and Q. M., R. Otto Wollmuth, Bethlehem.
Capt. and Commissary, William C. Rehm, Lancaster.
Capt. and I. S. A. P., William A. Ruch, Allentown.
Capt. and Chaplain, Rev. Charles Schall, Greensburg.
1st Lt. and Batt. Adj., Guy P. Brown, Allentown
1st Lt. and Batt. Adj., Emmett Gherst, Hummelstown
1st Lt. and Batt. Adj., Cleon N. Berntheizel, Columbia.
2d Lieut. and Batt. Q. M. and Comsy., Harry W. Foster, Bethlehem, Pa.
2d Lieut. and Batt. Q. M. and Comsy., Glenn G. Allison, Harrisburg.
2d Lieut. and Batt. Q. M. and Comsy., Arthur C. Jenvey, Palmerton.
Maj., George F. Potteiger, Hamburg, Pa.
1st Lt., Eugene H. Dickenshied, Allentown.
1st Lt., Samuel H. Heller, Lancaster.

NON-COMMISSIONED STAFF.
Regt. Q. M. Sergt., Franklin Cole, Bethlehem, Pa.
Regt. Sergt. Maj., Harry P. Burd, W. Bethlehem.
Regt. Commissary Sergt., Theodore E. Kresge, South Bethlehem.
Regt. Color Sergt., Charles M. Uhl, Allentown.
Regt. Color Sergt., William J. Steckel, Allentown.
Batt. Sergt. Maj., Fred. W. Taylor, Lebanon.
Batt. Sergt. Maj., William S. Fink, Allentown.
Batt. Sergt. Maj., Murray T. Killmer, Reading.

COMPANY "A"—(Reading).
Capt., H. Melvin Allen.
1st Lt., J. Lewis Lengle.
2d Lt., Edward V. Kestner.

COMPANY "B"—(Allentown).
Capt., Orlando Miller, Allentown.
1st Lt., Carroll H. Hudders, Allentown.
2d Lt., Edward Romig.

COMPANY "C"—(Columbia)
Capt., Hiram W. Snyder.
1st Lt., Charles D. Hogendobler.
2d Lt., George M. Rodenhauser.

COMPANY "D"—(Allentown)
Capt., William C. Gessner.
1st Lt., John E. Dillinger.
2d Lt., Ferry C. Bernhard.

COMPANY "E"—(Hamburg
Capt., Mandon L. Machemer.
1st Lt., Lewis A. Loy.
2d Lt., Harrison F. Seaman.

COMPANY "F"—(Pottsville
Capt., Harry G. Mellon.
1st Lt., Joseph I. Knebel.
2nd Lt., Daniel S. Gressang.

COMPANY "G"—(Pine Grove)
Capt., Phaon E. Sheidy.
1st Lt., Edward C. Kantner.
2d Lt., Theodore C. Fegley.

COMPANY "H"—(Lebanon)
Capt., Harry D. Case.
1st Lt., Harry U. Dougherty.
2d Lt., Harry Barnhart.

COMPANY "I"—(Reading)
Capt., Charles G. Miller.
1st Lt., Harry E. Wooten.
2d Lt., William A. Kauffman.

COMPANY "K"—(Lancaster).
Capt., Quinton O. Reitzel.
1st Lt., James N. Lightner.
2d Lt., George Hook.

COMPANY "L."—(Not Organized).
Capt.
1st Lt.
2d Lt.

COMPANY "M."—(Not Organized).
Capt.
1st Lt.
2d Lt

EIGHTH REGIMENT INFANTRY

(Headquarters, Harrisburg, Pa.)

Col., Joseph B. Hutchison, Harrisburg.
Lt. Col., Wm. G. Speck, Carlisle.
Maj., M. E. Finney, Harrisburg.
Maj., Adam Garver, York.
Maj., Elisha M. Vale, Carlisle.
Capt. and Adj., Harry C. Houtz, Harrisburg.
Capt. and Q. M., E. H. Schell, Harrisburg.
Capt. and Commissary, Chas. C. Bischoff, Tamaqua.
Capt. and I. S. A. P., Owen M. Copelin, Harrisburg.
Capt. and Chaplain, Harry N. Bassler, Harrisburg.
1st Lt. and Batt. Adj., James W. Hoepstine, Pottsville.
1st Lt. and Batt. Adj., Geo. M. Hays, Carlisle.
1st Lt. and Batt. Adjt., H. H. Baker, Harrisburg.
Maj. and Surg., J. Markwood Peters, Steelton.
Capt. and Asst. Surg., Jonathan C. Biddle, Fountain Springs.
1st Lt. and Asst. Surg., W. H. Clewell, Summit Hill.

QUARTERMASTERS AND COMMISSARIES.
First Battalion, 2nd Lieut., Jesse Webb, Mahanoy City.
Second Battalion, E. M. B. Shepp, Tamaqua.
Third Battalion, 2d Lieut., Ralph C. Crow, Lemoyne Pa.

NON-COMMISSIONED STAFF.
Regt. Sergt. Maj., Robt. D. Jenkins, Harrisburg.
Regt. Quartermaster Sergt., R. Ross Seaman, Harrisburg.
Regt. Commissary Sergt., Fred W. Huston, Harrisburg.
Regt. Color Sergt., John K. Spangler, Harrisburg.
Regt. Color Sergt., Clayton Y. Parthemore, Harrisburg.
Chief Musician, John T. Sheafer, Carlisle.
Batt. Sergt. Maj., Geo. Eckert, Pottsville.
Batt. Sergt. Maj., Francis P. Whare, York, Pa.
Batt. Sergt., (vacancy).
Hospital Steward, John A. Clewell, Summit Hill.

COMPANY "A"—(York).
Capt., Wm. H. Baublitz.
1st Lt., Edw. B. Witmer.
2d Lt., George J. Anderson.

COMPANY "B"—(Tamaqua).
Capt., H. H. Knies.
1st Lt., Robt. J. Graeff.
2d Lt., William H. Hinkle.

COMPANY "C"—(Chambersburg).
Capt., L. H. Huber.
1st Lt., C. B. Danfelt.
2d Lt., Harlan S. Ambrose.

COMPANY "D"—(Harrisburg)
Capt., J. J. Hartman.
1st Lt., John T. Bretz.
2d Lt., Josiah P. Wilbur.

COMPANY "E"—(Mahanoy City).
Capt., Abraham Hinch.
1st Lt., James Painter.
2d Lt., Edward Eugene Dilsher.

COMPANY "F."—(Huntingdon).
Capt., George B. Corbin.
1st Lt., Paul V. Heffner
2d Lt., C. H. Hatfield.

COMPANY "G"—(Carlisle)
Capt., John M. Rudy.
1st Lt., Hayes R. McLaughlin.
2d Lt., Robert W. Irving.

COMPANY "H"—(Pottsville)
Capt., Samuel B. Edwards.
1st Lt., Samuel E. Brommer.
2d Lt., Martin Howell.

COMPANY "I"—(Harrisburg)
Capt., Frank E. Ziegler.
1st Lt., A. H. Elser.
2d Lt., Charles H. Chambers.

COMPANY "K"—(York).
Capt., W. W. Van Baman.
1st Lt., Chas. A. Hartman.
2d Lt., Thos. R. Jones.

COMPANY "L."—(Bedford)
Capt., Frederick A. Metzger.
1st Lt., Harry E. Miller.
2d Lt., Donald C. Reiley.

COMPANY "M."—(Not Organized).
Capt.
1st Lt.
2d Lt.

SIXTH REGIMENT INFANTRY

Adjutant's Office, 15th and Arch Sts.

Colonel, Gibbons Gray Cornwell, West Chester.
Lt. Col., Lucien M. Wiler, 223 South Fifth Street.
Major, Thomas Biddle Ellis, 1011 Chestnut Street.
Major, I. Price Ewing, 1421 Arch Street.
Major, Abel M. MacReynolds, Doylestown.
Capt. and Adj., Ralph W. Knowles, 6318 Ross St., Germantown.
Capt. and Q. M., (vacancy).
Capt. and Commissary, Lawrence F. McOwen, 14 S. Broad Street.
Capt. and I. S. A. P., John J. O'Brien, 2020 Montgomery Avenue.
Capt. and Chaplain, Henry A. F. Hoyt, Cynwyd.
1st Lt. and Batt. Adj., Frank A. Hoppe, 1743 North Darien Street.
1st Lt. and Batt. Adj., Wilbert Mathis, Media.
1st Lt. and Batt. Adj., Lloyd Ross Blynn, Ambler.
2d Lt., Batt. and Q. M. and Com., Winfield S. Schuyler, Pottstown.
2d Lt., Batt. Q. M. and Comsy., Paul H. Schubert.
2d Lt., Batt. Q. M. and Comsy., Joseph F. Walls, 148 N. Edgewood St., Philadelphia.
Major and Surg., Herbert A. Arnold, Ardmore.
1st Lt. and Asst. Surgeon, Karl Schaffle, 822 South 49th Street.
Capt. and Asst. Surg., (vacancy).

NON-COMMISSIONED STAFF.
Regt. Sergt. Maj., J. Bert Smith, West Chester, Pa.
Regt. Q. M. Sergt., Robert A. Cronshey, 310 Queen Street, Germantown.
Regt. Commissary Sergt., John G. Dillin.
Regt. Color Sergt., Frank Missimer, 4141 Woodland Ave.
Regt. Color Sergt., Humphrey Porterfield, 139 North 13th St.
Chief Musician, W. Reg. Herbert, 902 N. Forty-second Street.
Batt. Sergt. Maj., John G. Andress, West Chester, Pa.
Batt. Sgt. Maj. F. Earl Helsel, Doylestown.

Batt. Sergt. Maj., (vacancy).
Sergt., William C. Williams, 1st Inf., U. S. A.

COMPANY "A"—(Pottstown).

Capt., Charles F. Gruber.
1st Lt., Wm. K. Davis.
2d Lt., (vacancy).

COMPANY "B"—(Chester).

Capt., Prosper J. Boudart, Jr.
1st Lt., Samuel R. Linville.
2d Lt., Francis A. Boudart.

COMPANY "C"—(Chester).

Capt., H. P. Vercoe.
1st Lt., West E. Blain.
2d Lt., Henry B. Blackburn.

COMPANY "D"—(Phœnixville).

Capt., Thomas O'Brien.
1st Lt., M. Aubrey Pyle.
2d Lt., Ralph A. Kluge.

COMPANY "E"—(Fifteenth and Arch Streets)

Capt., Louis L. Tafel, 910 Franklin Bank Bldg.
1st Lt., Joseph W. Thompson, 2554 Page Street.
2d Lt., (vacancy).

COMPANY "F."—(Norristown).

Capt., Wm. T. Earl.
1st Lt., John M. Booth.
2d Lt., George Wanger.

COMPANY "G"—(Doylestown).

Capt., (vacancy).
1st Lt., Harry S. Myers.
2d Lt., (vacancy).

COMPANY "H"—(Media)

Capt., William Westcott, 1602 Wallace St., Phila.
1st Lt., George Wilmor Sharp.
2d Lt., Henry Colton Saulnier.

COMPANY "I"—(West Chester).

Capt., John S. Clark.
1st Lt., Wm. S. Baird.
2d Lt., (vacancy).

COMPANY "K"—(Fifteenth and Arch Sts.)

Capt., J. Harry Mihlbauer.
1st Lt., Harry P. McLaughlin.
2d Lt., Frank P. Haller, Jr.

COMPANY "L"—(Fifteenth and Arch Sts.)

Capt., Wm. H. McClune.
1st Lt., Joseph B. Raulston.
2d Lt., E. Morris De Cann.

COMPANY "M"—(Fifteenth and Arch Sts.)

Capt., Percy J. Pullen.
1st Lt., James Ibinson.
2d Lt., Frederick Jaspersen.

FIRST BRIGADE

(Headquarters, 803 West End Trust Bldg., Phila.)

Brig. Gen., Wm. G. Price, Jr., 815 Land Title Bldg.
Adj. Gen., Major Benjamin H. Whittaker, P. O. Box 605, Central Station, Philadelphia.
Aide-de-Camp, Captain W. A. Blackford, 800 West End Trust Building.
Inspector, Maj. Robert M. Brookfield, 1616 Diamond Street.
Judge Advocate, First Brigade Staff, Major Charles C. Norris.
Q. M., (vacancy).
Commissary of Subsistence, Maj. Frank L. Mueller, 505 Woodland Terrace.
Maj. and Surg., Wm. J. Ashenfelter, Pottstown.
Ordnance Officer, Maj. E. Claude Goddard, 1911 North Thirty-third Street.

NON-COMMISSIONED STAFF.

Sergt. Major, Howard M. Cantrell, 552 Dupont St., Roxborough.
Post Quartermaster Sergt., George Christie, Jr., 2320 Tasker Street.
Post Commissary Sergt., Augustine L. Murray, 1930 Gratz Street.
Post Ord. Sergt., (vacancy).
Chief Musician, (vacancy).
Color Sergt., Walter Hyzer, 417 Moyer Street.

SECOND REGIMENT INFANTRY

(Armory, North Broad Street, above Diamond, Philadelphia.)

Col., Hamilton D. Turner, 2459 N. 19th Street.
Lt. Col., Thomas J. Ross, 3403 Cumberland Street.
Maj., Fred. Sharp, 748 E. Westmoreland Street.
Maj., John H. Hall, 1018 Real Estate Trust Bldg.
Maj., W. Preston Tyler, 1326 S. Forty-sixth Street.
Maj. and Surg., George S. Crampton, 1700 Walnut St.
Capt. and Adj., K. K. V. Casey, care duPont Powder Works, Wilmington, Del.
Capt. and Q. M., Jacob H. Geissel, 2218 N. 29th Street.
Capt. and Commissary, Wm. S. Wadsworth, 207 S. 45th Street.
Capt. and Chaplain, William B. Chalfant, 252 N. 13th Street.
Capt. and I. S. A. P., J. Knight Reeder, 132 S. Second Street.
1st Lt. and Batt. Adj., Robert F. Gordon, 117 Rutledge Ave., Rutledge, Pa.
1st Lt. and Batt. Adj., Andrew R. Lockhart, 3726 N. 8th Street.
1st Lt. and Batt. Adj., Jos. Moorhead, 1633 N. Redfield Street.
1st Lt. and Asst. Surg., Peter McC. Keating, Pennsylvania Hospital.
1st Lt. and Asst. Surg., Thomas G. Aller, Episcopal Hospital.
2d Lt. and Batt. Q. M. and Com,, George F. Ingram, 410 Reading Terminal.
2d Lt. and Batt. Q. M. and Comsy, Albert H. Ladner, Jr., Land Title Building.
2d Lt. and Batt. Q. M. and Co., John H. Liessee, 820 W. Moyamensing Ave.

NON-COMMISSIONED STAFF.

Reg. S. M., Edward C. Pope, 1221 Harold Street.
Regt. Q. M. Sergt., John P. Collins, 2245 Woodstock Street.
Regt. Commissary Sergt., Ralph W. Pope, 2554 Manayunk Ave., Roxborough.
Regt. Color Sergt., Wm. J. Maybee, 2 24 S. Cecil St.
Regt. Color Sergt., Theodore Springer, 1210 East Oxford Street.
Chief Musician, A. Frank Bergey, 1115 W. Dauphin Street.
Batt. Sergt. Major, Wm. S. Connelly, 1612 W. Lehigh Avenue.
Batt. Sergt. Major, Harry J. Rich, 1238 N. Darien Street.
Batt. Sergt. Major, Frederick R. Lash, 1628 S. Eleventh Street.

COMPANY "A."

Capt., James Neely Johnston, 2547 Christian St.
1st Lt., Percival E. Thornton, 3556 Reta St., Wissahickon.
2d Lt., Lawrence McDonough, 1312 Green Street.

COMPANY "B."

Capt., Francis W. Leng, 2311 East Fletcher Street.
1st Lt., (vacancy).
2d Lt., Newton D. Bechtold, 2238 N. Delhi Street.

COMPANY "C."

Capt., Robert G. MacKendrick, 771 Broad Street Station.
1st Lt., (vacancy).
2d Lt., Frank W. Pinkerton, 1734 N. 10th Street.

COMPANY "D."

Capt. George W. Durang, 2517 N. 18th Street.
1st Lt., J. Clark Mansfield, 2223 Estaugh Street.
2d Lt., Alfred M. Barras, 1029 Walnut Street.

COMPANY "E."

Capt., Benjamin O. Frick, Land Title Bldg.
1st Lt., Romanus Fellman, 281 W. Wingohocking St.
2d Lt., H. Walter Gough, 2460 N. 32nd St.

COMPANY "F."

Capt., George A. Morrison, 5639 Appletree Street.
1st Lt., Vincent C. Kenny, 1208 Lemon Street.
2d Lt., Thomas E. Fleming, 2838 N. Taney Street.

COMPANY "G."

Capt., (vacancy).
1st Lt., William M. Rowland, 6948 Marsden St., Tacony.
2d Lt., H. Howard Ennis, 3402 N. Orianna St.

COMPANY "H."

Capt., M. J. Pickering, Land Title Bldg.
1st Lt., James P. Rossiter, 1627 Huntingdon Street.
2d Lt., Stanley W. Root, Land Title Building.

COMPANY "I."

Capt., Frederick F. Knapp, 5220 Market Street.
1st Lt., George L. Taylor, 2530 Turner Street.
2d Lt., Jack C. Albers, 1503 Mifflin Street.

COMPANY "K."

Capt., Harry H. Walton, 2925 Ruth St.
1st Lt., Hugh G. Hamilton, 3812 Spruce St.
2d Lt., David T. Nevin, 9 S. 16th Street.

COMPANY "L."

Capt., Ralph J. Childs, 6741 Glenlock St., Tacony.
1st Lt., Edward C. Hessenbruch, 8 N. 5th Street.
2d Lt., Chas. H. Pike, University of Pennsylvania.

COMPANY "M."

Capt., Charles McBride, 1834 S. 57th Street.
1st Lt., J. Wm. H. Weber, 1715 Oxford Street.
2d Lt., Aloysius F. Smiley, 2706 Brown Street.

FIRST REGIMENT INFANTRY

(Armory, S. E. Cor. Broad and Callowhill Streets, Philadelphia.)

Col., William F. Eidell, 5234 Chestnut Street.
Lt. Col., Albert L. Williams, care of Armory.
Major, Geo. B. Zane, Jr., 620 Mohawk Avenue, Norwood, Pa.
Major, Chas. P. Hunt, 7031 Greenway Avenue.
Major, Joseph Klapp Nicholls, 3804 Spruce St.
Capt. and Adj., Millard D. Brown, 21 W. Tulpehocken Street, Germantown.
Capt. and Q. M., Edwin E. Hollenback, 630 N. Fifty-sixth Street.
Capt. and Commissary, R. C. Winter, 1725 N. Park Avenue.
Capt. and I. S. A. P., Clarence B. Bishop, 807 N. Sixty-third Street.
Capt. and Chaplain, (vacancy).
1st Lt. and Batt. Adj., Clarence J. Kensil, 215 South Eleventh Street.
1st Lt. and Batt. Adj., Stanley N. Poulterer, 4916 Warrington Avenue.
1st Lt. Batt. Adjt., David B. Simpson, 6317 McCallum St., Germantown.
Major and Surg., Charles S. Turnbull, 1935 Chestnut Street.
1st Lt. and Asst. Surgeon, Fred. O. Waage, 4104 Girard Avenue.
1st Lt. and Asst. Surgeon, Eugene Swayne, 1726 Wallace Street.
2d Lt. Batt. Q. M. and Comsy, Grant Cadwallader, Ogontz, Pa.
2d Lt. Batt. Q. M. and Comsy., David B. Simpson, 6317 McCallum St., Germantown.
2d Lt. Batt. Q. M. and Comsy., A. W. Mathues, 330 W. State St., Media.

NON-COMMISSIONED STAFF.

Regt. Sergt. Maj., Arthur R. Ege, 5426 Irving St.
Regt. Q. M. Sergt., John S. Raynor, 2084 E. Elkhardt Street.
Regt. Commissary Sergt., vacancy.
Regt. Color Sergt., Eugene H. Waage, 2447 North Marshall Street.
Regt. Color Sergt., James Gray, 1307 Cherry Street.
Chief Musician, Wm. E. Chapin, 2131 N. 21st Street.
Batt. Sergt. Maj., H. P. Hunt, 577 St. Marks Avenue, Brooklyn, N. Y.
Batt. Sergt. Maj., J. Mervine Shinkel, 3817 N. Nineteenth Street.
Batt. Sergt. Maj., (vacancy).

COMPANY "A."

Capt., Edward S. Townshend, 510 S. 55th St.
1st Lt., Rush T. Haines, 1417 N. Robinson Street.
2d Lt., Walter M. Gerty, 2558 North Hutchinson St.

COMPANY "B."

Captain, Edward John Adams, 5314 Osage Avenue.
1st. Lt., Leonard B. Johnston, 122 N. Redfield St.
2d Lt., Harry G. Andrews, 2528 N. Thirty-first Street.

COMPANY "C."

Capt., Isaac W. Drew, 5450 Ridge Avenue.
1st Lt., John F. Bacon, 2605 Columbia Avenue.
2d Lt., Allen R. Evans, 1707 Green Street.

COMPANY "D."

Capt., (vacancy).
Capt., George van H. Potter, 2502 S. 19th St.
1st Lt., Harry Hartley, 3743 Spruce Street.
2d Lt., Eliard M. Colgan, 775 Preston St.

COMPANY "E."

Capt., J. Henry H. Van Zandt, 5733 Pine Street.
1st Lt., Edmund G. Eilber, 2223 Lambert St.
2nd Lt., George M. Orf, 1736 Cortlandt Street.

COMPANY "F."

Capt., C. A. Blumhard, 2030 Westmoreland Street.
1st Lt., Joseph L. Castle, 406 Colwyn Ave., Colwyn, Pa.
2d Lt., Caldwell K. Lockade, 634 S. 62d St.

COMPANY "G."

Capt., Arthur S. Fritzinger, Norwood, Delaware County.
1st Lt., Harry B. Williamson, Llanerch, Delaware County, Pa.,
2d Lt., Horace J. Inman, Cape May Court House, N. J.

COMPANY "H."

Capt., Wm. C. Levering, 383 Lemont Street, Roxboro, Philadelphia.
1st Lt., Theodore W. Cook, 263 South Fifty-fifth Street.
2d Lt., George W. Johnston, 1414 Ritner Street.

COMPANY "I."

Capt., Thomas F. Meehan, 5044 Summer Street.
1st Lt., Percy H. Douglass, 830 N. 40th St.
2d Lt., (vacancy).

COMPANY "K."

Capt., Charles F. Hess, 4039 Powelton Avenue, Philadelphia.
1st Lt., Wm. L. Roundtree, 614 North Twenty-first St.
2d Lt., Peter C. Hess, Bala, Penna.

COMPANY "L."

Captain, Charles H. Ward, 2717 Dover Street.
1st Lt., Robert B. Atwood, 1731 Francis Street.
2d Lt., J. Howard Fielding, Llanerch, Del. Co.,

COMPANY "M."

Capt., H. Clifton Trout, 1003 Stephen Girard Bldg.
1st Lt., (vacancy).
2d Lt., (vacancy).

THIRD REGIMENT INFANTRY

Address official communications to Box 306, Central P. O., Philadelphia, Pa.

(Armory, South Broad Street, Philadelphia.)

Col., Caldwell K. Biddle, 1510 Walnut Street.
Lt., Col. Charles T. Cresswell, 2122 Locust Street.
Maj., George E. Kemp, 2020 South Sixteenth Street.
Maj., John F. Smull, 2544 W. Lehigh Avenue.
Maj., James Robinson, 1111 Morris Street.
Capt. and Adj., George M. Hulme, P. O. Box 306, Central Station, Phila., Pa.
Capt. and Q. M., Charles C. Meyers, 1621 Berks St.
Capt. and Commissary, Charles J. Hendler, 1107 Betz Building.
Capt. and I. S. A. P., George H. Smith, 1145 S. Broad Street.
Capt. and Chaplain, (vacancy).
1st Lt. and Batt. Adj., J. Morgan Lister, 5612 Germantown Avenue.

1st Lt. and Batt. Adjt., Robert Morris, 422 Walnut Street.
1st Lt. and Batt. Adj., Albert W. Hoguet, Norwood, Pa.
Maj. and Surgeon, George M. Coates, 2032 Chestnut Street.
Capt. and Asst. Surg., Henry H. Doan, 152 West Hortter Street.
1st Lt. and Asst. Surg., Leon F. Luburg, 1822 Girard Avenue.
2d Lt. Batt. Q. M. and Com., J. Albion Griffin, 525 North Sixty-third Street.
2nd Lt. Batt. Q. M. and Com., Louis H. Schmidt, 1231 Market Street.
2nd Lt. Batt. Q. M. and Com., (vacancy).

NON-COMMISSIONED STAFF.

Regt. Sergt. Maj., John L. Gefrorer, 5231 Haverford Avenue.
Regt. Q. M. Sergt., George F. O'Hea, 522 Locust Street.
Regt. Commissary Sergt., William C. Long, 2800 Peltz Street.
Regt. Color Sergt., George H. Drayton, 247 N. Simpson Street.
Regt. Color Sergt., Joseph H. Cowperthwait, 935 Susquehanna Avenue.
Chief Musician, Edwin Brinton, 5524 Hunter Avenue.
Batt. Sergt. Maj., Thomas J. Kernaghan, 6153 Elmwood Avenue.
Batt. Sergt. Maj., William D. Bennage, 1824 North Camac Street.
Batt. Sergt. Maj., Dale B. Lelar, 247 Pine Street.
Sergeant, Ernest V. Mooney, 4th Regt., U. S. A., 1718 Wallace Street.

COMPANY "A."

Capt., Dean Garvin, 1528 Wallace Street.
1st Lt., Reuben T. Shaw, 245 S. 51st Street.
2d Lt, Frederic J. Hammes, 1608 S. 24th St.

COMPANY "B."

Capt., (vacancy).
1st Lt., Hugo C. A. Michaelis, 58 N. Salford Street.
2d Lt., (vacancy).

COMPANY "C."

Capt., Howard T. Bluett, 2351 North Tenth Street.
1st Lt., Walter A. Hargesheimer, 1436 Shunk Street.
2d Lt., Frank P. Ruddat, 2424 Iseminger Street.

COMPANY "D."

Capt., Ralph S. Croskey, 3812 Locust Street.
1st Lt., William H. Fantom, 5132 Hadfield Street.
2d Lt., Kenneth C. Angney, 423 S. 15th Street.

COMPANY "E."

Capt., Lewis Leyman, 1913 So. 21st Street.
1st Lt. (vacancy).
2d Lt., (vacancy).

COMPANY "F."

Capt., Andrew E. Olsen, 2420 South Ninth Street.
1st Lt., Charles P. Wagner, 2852 N. 19th Street.
2d Lt., Bernard F. Killion, 6809 Woodland Avenue.

COMPANY "G."

Capt., Harry Edwards, 5144 Parrish Street.
1st Lt., Michael J. Torlinski, 3600 Chestnut St.
2d Lt., (vacancy).

COMPANY "H."

Capt., Louis P. Hoyer, Tenth Street, below Oak Lane, Oak Lane, Philadelphia.
1st Lt., J. Horace Adams, 1330 W. Allegheny Ave.
2d Lt., Charles R. Stoll, 1960 N. 31st Street.

COMPANY "I."

Capt., Frank H. Henry, 5032 Market Street.
1st Lt., Wm. H. Schenkel, 1701 S. 20th Street.
2d Lt., Hugh M. Shannon, 609 N. 52nd Street.

COMPANY "K."

Capt., George Blair, 2927 Columbia Avenue.
1st Lt., Charles H. Nitsch, 2461 N. 19th Street.
2d Lt., Bernice Megonegal, 5544 Master Street.

COMPANY "L."

Capt., John W. Foos, 929 N. 50th Street.
1st Lt., Clarence K. Hammitt, 32 E. State Street, Trenton, N. J.
2d Lt., George F. Kemp, 2020 South 16th St.

COMPANY "M."

Capt., Warren S. Hood, 241 N. Paxson Street.
1st Lt., Frank P. Gress, 5041 Parrish Street.
2d Lt., Henry T. Kent, Jr., Clifton Heights, Pa.

DETACHED.

FOURTEENTH REGIMENT INFANTRY

Armory, 4th Ave. and Ross Sts., Pitts burgh, Pa.

Colonel, William S. McKee, 7258 Kelly Street, Pittsburgh, Pa.
Lieut. Col., Albert V. Crookston, 7826 Kelly Street, Pittsburgh, Pa.
Maj., James E. King, 321 Savannah Avenue, Wilkinsburg.
Maj., T. Ray McLain, City Hall, Pittsburgh, Pa.
Maj. Surg., James F. Edwards, M. R. C., U. S. A., Public Safety Bldg., Pittsburgh.
Capt. and Adj., Howard B. Oursler, P. O. Box 1224, Pittsburgh, Pa.
Capt. and Comsy., William J. Sheehan, Fifth Avenue, McKeesport, Pa.
Capt. and I. S. A. P., George B. Shields, 908 Ramsey Street, Wilkinsburg.
Capt. and Quartermaster, Murray G. Livingston, Public Safety Bldg., Pittsburgh.
Capt. and Chap., Charles M. Miller, Western Penitentiary, Pittsburgh.
1st Lt. and B. A., Alexander D. Guy, Coraopolis, Pa.
1st Lt. and B. A., Oliver O. Mechling, 37 Bell Avenue, North Braddock.
1st Lt. and A. S., William J. Crookston, 5905 Penn Ave., Pittsburgh.
1st Lt. and A. S., Charles E. Reif, 616 Chestnut St., N. S., Pittsburgh.
2d Lt. and B. Q. and C., Thomas B. Easton, R. F D., No. 58, Sharon, Pa.
2d Lt. and B. Q. and C., Elmer A. Barchfield, 106 18th Street, S. S., Pittsburgh.

NON-COMMISSIONED STAFF.

Regt. Sergt. Maj., David Anderson, Jr., 1032 Montier Street, Wilkinsburg.
Regt. Q. M. Sergt., Joseph W. Kane, 826 Turner Street, N. S., Pittsburgh.
Regt. Com. Sergt., Norman M. Sterrett, 3505 Fifth Ave., Beaver Falls, Pa.
Chief Musician, Vincent D. Nirella, 4800 Atlantic Avenue, Pittsburgh.
Regt. Color Sergt., Charles W. Campbell, 19 Simms St., Pittsburgh.
Regt. Color Sergt., John F. Bridge, Pitt Boulevard, near Shady Avenue, E. E. City.
Batt. Sergt. Maj., Roy T. Sharp, 425 South Main St., Pittsburgh.
Batt. Sergt. Maj., John E. Haettenschweyler, 514 Grandview Ave., East Pittsburgh, Pa.
Sergeant, Ralph M. Valentine, Co. E, 3d U. S. Infantry, 809 Monitor St., N. S., Pittsburgh, Pa.

COMPANY "A."

Armory, 515 4th Avenue.

Capt., Robert G. Snyder, 608 Ross Avenue, Wilkinsburg, Pa.
1st Lt., Joseph M. Brown, Ross Ave., Wilkinsburgh.
2d Lt., William J. Miller, Wilkinsburg.

COMPANY "B."

Armory, 515 4th Avenue.

Captain, William J. Sterrett, East Pittsburgh, Pa.
1st Lt., William A. McElravy, Coraopolis, Pa.
2d Lt., Robert O. Robinson, 1015 Franklin St., N. S., Pittsburgh.

COMPANY "C."—(Not Organized.)

Capt.
1st Lt.
2d Lt.

COMPANY "D."

(Armory, 716 First St., N. S., Pittsburgh, Pa.)

Capt., Walter L. Wilson, 2621 Ellis Avenue, N. S., Pittsburgh.
1st Lt., (vacancy).
2d Lt., Norman McD. Grier, 1936 Clayton Avenue, Pittsburgh, Pa.

COMPANY "E."

Capt., Robert W. Cooper, 5902 Baum Street.
1st Lt., Harry L. Probst, 415 South Ave., Wilkinsburgh.
2d Lt., Clarence L. Robbins.

COMPANY "F."

Armory, 7100 Race Street, Pittsburgh.

Capt., Samuel R. McKamish, 7336 Hermitage St.
1st Lt., E. A. Ohotnecky, 610 Second Street, Braddock, Pa.
2d Lt., Lloyd Woods McIntyre, 505 Trenton Avenue, Wilkinsburg.

COMPANY "G."

Armory, 515 4th Avenue.

Capt., Owen H. Garrison, 920 Ramsey Street, Wilkinsburg.
1st Lt., Thomas F. McVilla, 1417 Fallowfield Avenue.
2d Lt., Charlie B. Reed, 1441 Coal St., Wilkinsburg.

COMPANY "H."

(Armory, 716 First St., N. S., Pittsburgh, Pa.)

Capt., Paul R. Northart, 411 East Ohio Street, N. S., Pittsburgh.
1st. Lt., Benj. F. Rice, Pittsburgh, Pa.
2d Lt., (vacancy).

COMPANY "I."

Armory, 7100 Race Street, East End.

Capt., Benj. W. Haseltine, 2011 Monroe Street Swissvale.
1st Lt., Wm. G. Fullman, 5222 South Atlantic Avenue, E. E.
2d Lt., Charles I. Barr, 7504 Hermitage Street Pittsburgh,

COMPANY "K."

9th Avenue Rink, McKeesport.

Capt., Wm. J. Best, 516 Shaw Ave., McKeesport, Pa
1st Lt., Edward C. Thorne, 1017 Jenny Lind St., McKeesport, Pa.
2d Lieut., Wm. D. Fawcett, 502 5th Ave., McKeesport, Pa.

COMPANY "L."—(Not Organized.)

Capt.
1st Lt.
2d Lt.

COMPANY "M"—(Not Organized.)

Capt.
1st Lt.,
2d Lt.,

DEPARTMENT OF STATE POLICE.

Superintendent, John C. Groome, Harrisburg, Pa.
Deputy Superintendent, George F. Lumb, Harrisburg, Pa.
Troop "A," Greensburg, Captain Lynn G. Adams.
Lieutenant, Thomas F. Weichard
Troop "B," Wyoming, Captain J. F. Robinson.
Lieutenant, William A. Marsh
Troop "C," Captain C. M. Wilhelm, Pottsville.
Lieutenant, William E. Mair
Troop "D," Butler, Captain Leon Pitcher.
Lieutenant, John E. Walsh

Second National Bank

CONNELLSVILLE, PA.

WORTH KILPATRICK, President. J. M. REID, Vice President
J. A. ARMSTRONG, Cashier

"Safe, Conservative and Sound"

WE MEASURE SUCCESS BY OUR SERVICE TO OUR CUSTOMERS

4% Interest on Savings Accounts, Compounded Twice a Year

Phoenix Portland Cement Co.

Manufacturers of the Celebrated

"Phoenix Portland" and "Clover Leaf"

BRANDS OF CEMENT

Nazareth, Pennsylvania

FLORY HOISTING ENGINES

Steam and Electric

Are Dependable and Suited for all Hoisting Purposes

MARINE
CONTRACTORS
MINE
DREDGES
and
CABLEWAYS

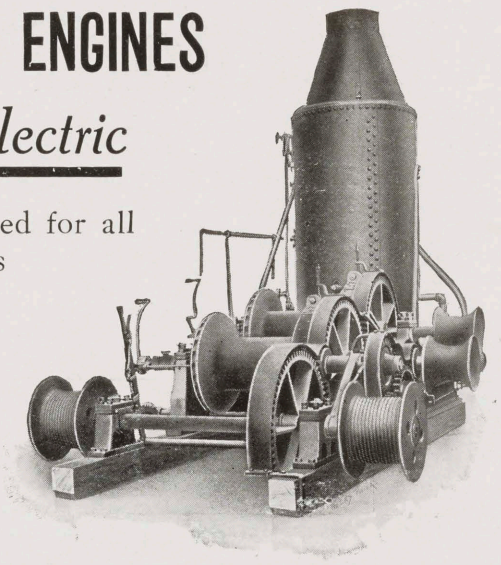

S. FLORY MF'G CO.
BANGOR, PA.

AUGUST MOESCHLIN, President

Cold Spring Brewery

SUNBURY, PENNA.

J. & A. MOESCHLIN

INC.

BREWERS AND BOTTLERS OF

Lager Beer, Ale and Porter

SPECIALTIES:

Shikellimy, Dark. Stock Lager, Light.

Bell and Shamokin Valley Telephone Connections

DAEUFER BREWING COMPANY

ALLENTOWN, PENNA.

Our **"Peerless"** Beer in Bottles

100% PURE AND PERFECT

ESTABLISHED 1837 TELEPHONE 3-29-47

Bailey's Pure Rye

IS no new thing. On the contrary, it's old enough to have benefited the present generation of old people whose health is still preserved by its use. If you want to grow old gracefully and preserve your youthful vitality, purchase a bottle of the "Bailey," $1 to $2 full quart.

HUEY & CHRIST

Finest Cigar Department in Philadelphia. Send for Price-List.
Camp Orders Promptly Filled.

Slices of Enjoyment!

That's what you can always expect when you eat an

Arbogast & Bastian Ham

The savory goodness peculiar to corn-fed porkers is brought out and preserved by our old-fashioned process of smoking and curing. They are different from ordinary hams.

See they are Stamped A. & B.

Arbogast & Bastian Co.

ALLENTOWN, PA.

JUST DRY GOODS AND CARPETS

Not a cheap store, that puts price before quality; that sells anything it can, that lives on the gullibility of people—always promising something for nothing. But a satisfactory store with satisfactory goods—goods that when you have them you are just as proud to say, as we are to hear you say,

"They Came From Dunn's"

For over forty years this has been a Store Home to a good many people in this vicinity and we will be glad to have you consider it your own home store. You'll not be welcomed just for the money you may spend here, but just because you are you. You will always find an old-fashioned hearty welcome awaits you here.

E. DUNN, 129-131-133 N. PITTSBURG STREET

CONNELLSVILLE, PA.

Let's Try

LUDEN'S

MENTHOL COUGH DROPS

5 CENTS

Sold Everywhere

W. H. LUDEN, Mfgr., READING, PA.

W. H. GANGEWERE

Contractor and Builder

ALL KINDS OF JOBBING PROMPTLY ATTENDED TO
ESTIMATES FURNISHED

Office, Room 206 Allentown National Bank Bldg.
ALLENTOWN, PA.

South Bethlehem National Bank

(OPPOSITE MARKET HOUSE)

SOUTH BETHLEHEM, PA.

ADAM BRINKER, President — *OSMAN F. REINHARD, Cashier*
JOSEPH W. ADAMS, Vice President — *A. J. WELKER, Assistant Cashier*

Deposits Received Subject to Check
Interest Paid on Savings Deposits of One Dollar and upwards at the rate of Three Per Cent.
Safe Deposit Boxes in Burglar and Fire Proof Vaults for Rent at Reasonable Rates

---

Dragon Portland Cement

By its absolutely uniform quality has won the confidence and unqualified endorsement of engineers and builders throughout the country. Used exclusively on the most important engineering works in more than 1800 cities and towns in the United States.

In Use Twenty-One Years

Write for our interesting book showing many notable structures in which Dragon has been successfully used.

ERNEST R. ACKERMAN, President

THE LAWRENCE CEMENT CO.
NEW YORK

Lawrence Portland Cement Co.
PHILADELPHIA

Ostendorff's

Cafe and Restaurant

11 North Thirteenth St. — 1231 Market St. PHILADELPHIA

LOUIS H. SCHMIDT, Manager

George H. Hardner

ESTIMATES FURNISHED FOR

Sewers, Bridges, Macadam and Brick Paving

Suite 7-8-9 Lentz Building, Allentown, Pa.

CORRESPONDENCE SOLICITED

W. F. GOFF — W. S. GOFF

THE

Goff Lumber Co.

MANUFACTURERS AND DEALERS IN

LUMBER, WOOD WORK

AND

Building Material

MILL WORK A SPECIALTY

212 to 244 South Penn Avenue
WILKES-BARRE, PA.

Diamonds

J. WARNER HUTCHINS

1328 WALNUT STREET

NEAR BROAD

Diamond Jewelry — Military Trophies

DETECTIVE SERVICE

McGovern Detective Service

Captain CHARLES C. McGOVERN, Principal

Twenty years' successful experience in public and private detective work

339 Fifth Avenue, Pittsburg

GLENNON'S

The Beer Worth Asking For

PITTSTON, PENNA.

PENN ESTHER RANGES

SOLD BY ALL DEALERS

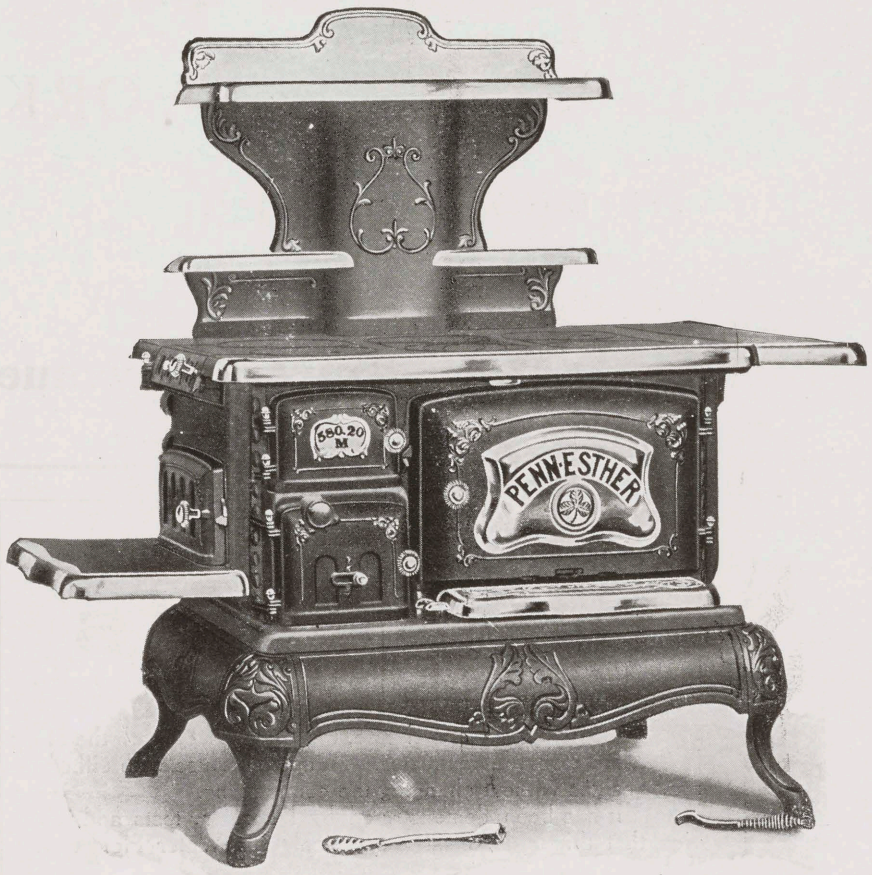

MADE BY

MT. PENN STOVE WORKS

Main Office and Foundry, Reading, Pa.

Branch, 111-113 N. 2nd St., Philadelphia

Second National Bank

WILKES-BARRE, PA.

Resources

Investments	$5,281,727.46
Due from Banks	72,263.34
Cash and Reserve	1,331,648.02
	$6,685,638.82

Liabilities

Capital	$500,000.00
Surplus and Undivided Profits	1,017,785.23
Circulation	494,400.00
Deposits	4,673,453.59
	$6,685,638.82

Comptroller's Call, June 7, 1911

CAPITAL . . . $500,000.00
SURPLUS . . . $900,000.00

ABRAM NESBITT, President — T. H. ATHERTON, Vice-President
E. W. MULLIGAN, Cashier — F. M. KIRBY, Vice-President
W. E. LEWIS, Assitant Cashier

Geo. T. Dickover & Son

Contractors of

Brick and Stone

Masonry

Manufacturers

Building

Hollow

and

Porous Brick

Dealers in

Pressed

and

Ornamental

Brick, Fire Brick

Fire Clay

and

Flue Lining

Rigging and Heavy Hauling

Office, 82 Simon Long Building

Works, Wilkes-Barre and Parsons, Pa.

Tomorrow May Be Your Day of Opportunity

But it may also be your day of adversity. In either event, "tomorrow" can be met more courageously if you have a snug savings account.

You'll feel better—be happier—with a little money ahead of you.

$1.00 OPENS AN ACCOUNT
4 Per Cent. Interest

The First National Bank

CONNELLSVILLE, PA.

"The Bank That Does Things for You"

Leading Steamship Agency. All Lines. Cabins and Berths Reserved. Lowest Rates.

CONRAD LEE

MANUFACTURER OF

Church Altars, Pews, Office Fixtures and Bars

LUMBER AND MILL WORK

Dealer in Plate Mirrors and American Window Glass

NORTH PENNSYLVANIA AVENUE, WILKES-BARRE, PA.

Telephone Connections

Mr. LEE is President of the Forty-Fort Land Company in Wilkes Barre, and President of the Anament Lumber Company, of Vancouver, British Columbia.

WHY

Not go to Philadelphia, Allentown and Delaware Water Gap by Trolley

AND SAVE $1.70 FROM ALLENTOWN TO PHILADELPHIA ROUND TRIP?

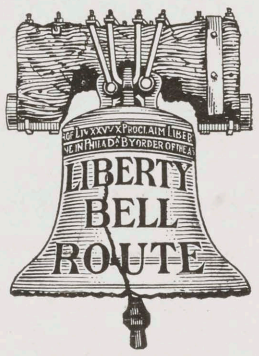

CARS LEAVE: "EVERY HOUR, ON THE HOUR, IN THREE HOURS"

LEHIGH VALLEY TRANSIT COMPANY
ALLENTOWN, PA.

The John T. Dyer Quarry Co.

Business Established 1891

Quarriers and Shippers of Crushed and Building Stone and

Birdsboro Trappe Rock

TRADE MARK REGISTERED U. S. PATENT OFFICE

NORRISTOWN, PA.

GEORGE F. BUSS

New Military Department
Uniforms and Equipments

Correct Method of Fitting, etc.

Correspondence Solicited

Cor. Main and William Sts., Pittston, Pa

Allentown Trust Company

ALLENTOWN, PENNA.

Statement, November Sixth, 1911

CALL OF COMMISSIONER OF BANKING

RESOURCES		LIABILITIES	
LOANS	$247,892.81	Capital, Stock Paid in	$150,000.00
BONDS	158,971.93	Surplus and Undivided Profits	64,000.00
Mortgages and Judgments of record	206,568.26	Treasurer's and Certified Checks Outstanding and Bills Payable	30,969.61
Real Estate, Furniture and Fixtures	41,677.17	Deposits	547,362.53
Exchanges and Book Value of Legal Securities above par	4,057.17		
RESERVE			
Cash, Due from Reserve Banks and Legal Securities	127,309.30		
	$786,476.64		**$786,476.64**

Trust Funds	**INVESTED**	**$179,082.74**
	UNINVESTED	**5,853.22**
		$184,935.96

EDWIN H. STINE, President
JNO. W. ECKERT, Vice-President
G. F. SEIBERLING, 2nd Vice-President
J. L. MARSTELLER, Secretary and Treasurer
EDWIN K. KLINE, Trust Officer
T. F. KECK, Real Estate Officer

William Sellers & Co., Incorp.

PHILADELPHIA, PA.

Modern Machine Tools

Traveling Cranes, Jib Cranes, Gantry Cranes

Improved Injectors

FOR ALL CLASSES OF BOILER SERVICE

SHAFTS, HANGERS, PULLEYS, COUPLINGS, ETC

FOR ECONOMICAL POWER TRANSMISSION

Turn Tables, Transfer Tables

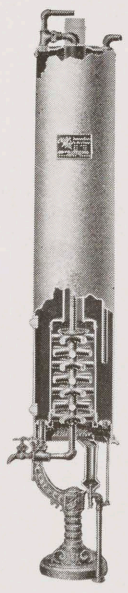

THE Electric Weld

Combination Boiler and Gas Water Heater

Combines in one fixture, the features of both the Range Boiler and Gas Water Heater. Adapted for use with either coal range or gas without changing the connections.

It has been demonstrated by laboratory tests and in Service, that this is the most economical Gas Water Heater to be had.

A Hot Bath for Less than a Cent, with gas at $1.00 a thousand.

Also adapted for Automatic Service.

Write for further details and suggestions to meet your particular requirements

John Wood Mfg. Co., Conshohocken, Pa.

Branches Throughout the Country

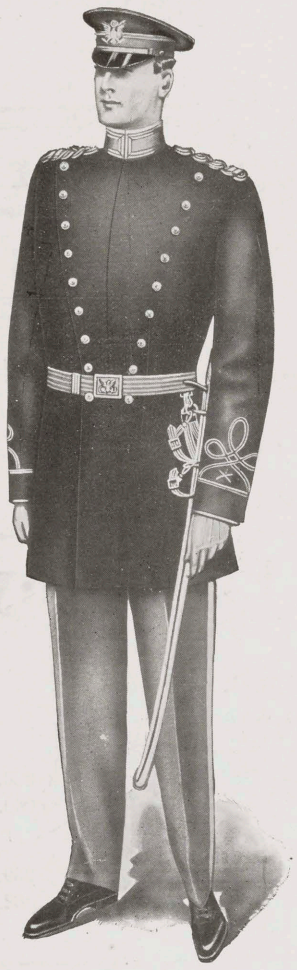

JACOB REED'S SONS

PHILADELPHIA

Manufacturers of **Gold Medal Uniforms and Accoutrements**

(Gold Medal, Jamestown Exposition)

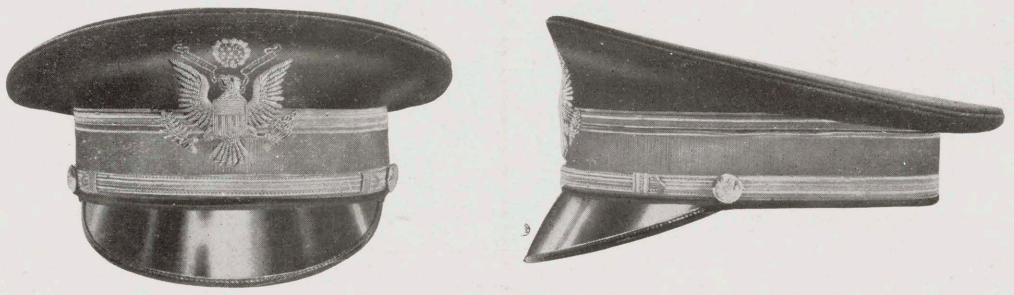

The New Caps, submitted to the Chief of Staff and approved by the Secretary of War, were made in our Cap Shop, and Officers placing their orders with us can depend on receiving caps that are strictly correct in all details. Finest Quality, Best Workmanship, Superior Embroidery.

Caps for Officers of the N. G. P. will be made in conformity with the New Model.

NEW REGULATION SERVICE UNIFORMS
NEW REGULATION AIGUILETTES
SHOULDER KNOT INSIGNIA
NEW REGULATION SHOULDER STRAPS

Full Dress Caps Altered to New Regulation

JACOB REED'S SONS (Founded 1824 by Jacob Reed)

ESTABLISHED JANUARY 1, 1843

Thomas Kent Manufacturing Co.

MANUFACTURERS OF

WOOLEN GOODS, BLANKETS, FLANNELS, UNIFORM CLOTHS and WORSTED YARNS

U. S. Standard Olive Drab Covert Cloths, Flannels and Serges a Specialty

CLIFTON HEIGHTS, PENNA.

BELL TELEPHONE

Wm. J. Mitchell George W. Mitchell Harry C. Mitchell

MITCHELL BROS.

Carpenters, Builders and Contractors

No. 2125 Race Street

PHILADELPHIA

Telephones {Bell, Locust 812 / Keystone, Race 2984

The Moore & White Co.

15th and Lehigh Ave., Philadelphia

PAPER MILL MACHINERY

Friction Clutches
Speed Changes

Especially Adapted to Cement Works

The March Quality

OF

Pork Products

PURE LARD, SUGAR CURED HAMS AND BACON

Are no guess—having been tested and found right for twenty-four years. U. S. Inspection. Sanitary conditions. TRY THEM NOW.

A. H. March Packing Co.

BRIDGEPORT, PA.

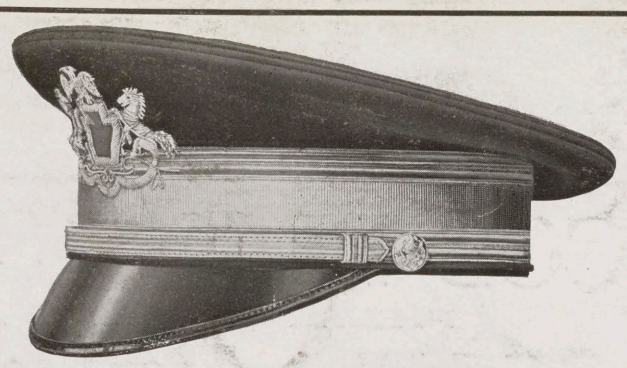

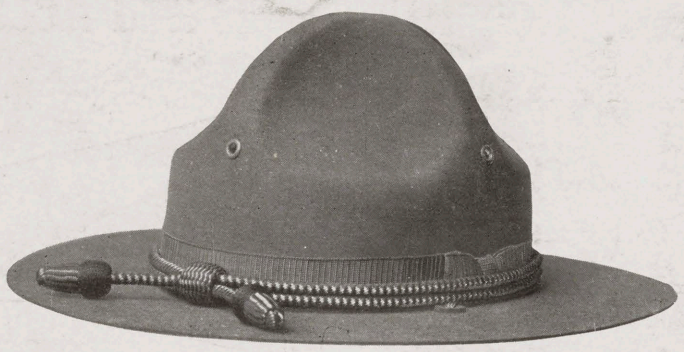

Latest
Regulation
Uniforms
and
Equipments

WM. H. HORSTMANN COMPANY
PHILADELPHIA
TRADE MARK REG. U.S. PAT. OFF.

Satisfaction
and
Correctness
in every detail
Guaranteed

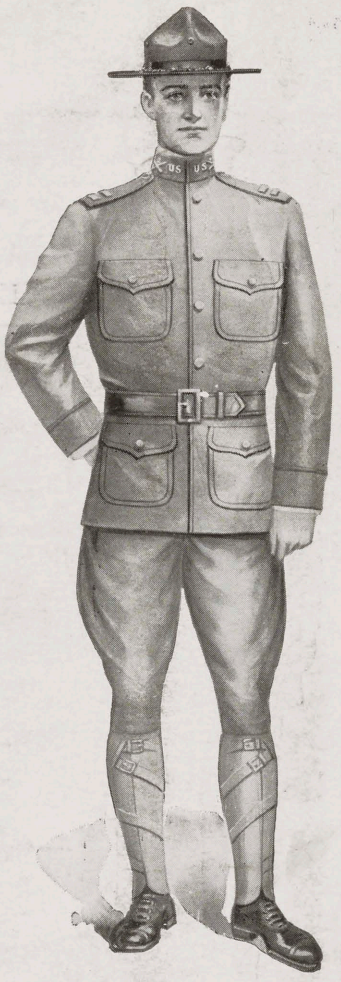

Oldest Piano House in Philadelphia

BELLAK.

PIANOS--PLAYER PIANOS

Victor and Edison Talking Machines and Records

1129 CHESTNUT STREET

HOISTING ROPES

HAULAGE ROPES

HAZARD

WIRE ROPE

FOR EVERY PURPOSE

HAZARD MANUFACTURING COMPANY
WILKES-BARRE, PENN'A.
CHICAGO, 552-554 WEST ADAMS ST. NEW YORK, 50 DEY ST. PITTSBURG, 21 CONESTOGA BUILDING.

INSULATED WIRES

INSULATED CABLES